



LICEO ARTISTICO STATALE
VINCENZO CIARDO • LECCE

Liceo Artistico Statale “V. Ciardo” - Lecce

Corso P.O.N.

Geometrie nel piano e nello
spazio”



2007-2013 Con L'Europa investiamo nel vostro futuro!



Ministero dell'Istruzione, dell'Università e della Ricerca
Dipartimento per la Programmazione
D.G. per gli Affari Internazionali - Ufficio IV
Programmazione e gestione dei fondi strutturali europei
e nazionali per lo sviluppo e la coesione sociale



Unione Europea
P.O.N. - "Competenze per lo Sviluppo" (FSE)
P.O.N. - Ambiente per l'apprendimento (FESR)
D.G. Occupazione, Affari Sociali e pari Opportunità
D.G. Politiche Regionali

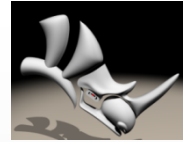

Gli alunni del corso:

- Barba Giorgio
- Caiulo Brizio Antonio
- Cavone Samuele
- Corchia Chiara
- Di Leo Giulia
- Filieri Pierfrancesco
- Mainiero Ilenia
- Manca
- Mangia Mattia
- Miccoli Gianmarco
- Montagna Roberta
- Nuzzo Irene
- Orlando Simona
- Pellegrino Tiziana
- Politi Elena
- Rizzo Erika
- Tomasello Sharon
- Tommasi Lorenzo
- Valerini Francesco

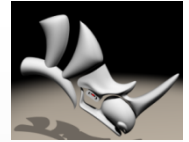

Staff docenti:

- Esperto: Ing. Giambattista Benizio
Dott.ssa De Donatis Stefania
- Tutors:
 - Prof.ssa Gabriella Raeli
 - Prof. Antonio Calò Macchia

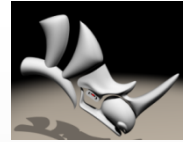

Programma del corso

- Il disegno in 3D
- Differenza tra CAD e modellatore
- Presentazione di Rhinoceros: caratteristiche, settori di utilizzo, requisiti di sistema
- Differenza tra i modellatori Nurbs di Superfici e modellatori Solidi.
- Panoramica sulla modellazione Nurbs e superfici.
- Rhino: Interfaccia basica e personalizzazione.
- Linea di comando, cambio delle Viste, Zoom, Pan ecc.
- I principali strumenti di modellazione bidimensionale in Rhino: Linea, Arco, Ellissi, Cerchi, rettangolo, Spline ecc.
- Strumenti di quotatura in Rhino e messa in tavola
- Creazione di superfici: Estrusione, Loft, Sweeping, raccordi blending ecc.
Editing di base: Rotazioni, traslazioni, Copiatura/replica di oggetti, Scalatura 2d/3d, Specchiatura.
- Primitive solide: Sfera, Parallelepipedo, Toro, Cilindro.
- Strumenti di Snapping.
- Operazioni Booleane: Unione, Intersezione e Differenza.
- Editing bidimensionale, raccordi tra curve e modifica dei punti.
- Rendering basico in Rhino: Impostazione della scena 3d, sorgenti luminose e texturing.

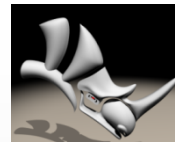

Competenze acquisite

- Calcoli geometrici di base
- Rappresentazione di forme geometriche
- Risoluzione di problemi
- Utilizzazione del linguaggio matematico
- Utilizzazione di formule algebriche in calcoli geometrici
- Utilizzazione di strumenti multimediali
- Orientamento di genere

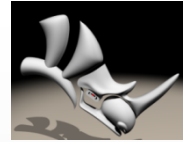

Applicativo utilizzato

- Rhinoceros 3.0

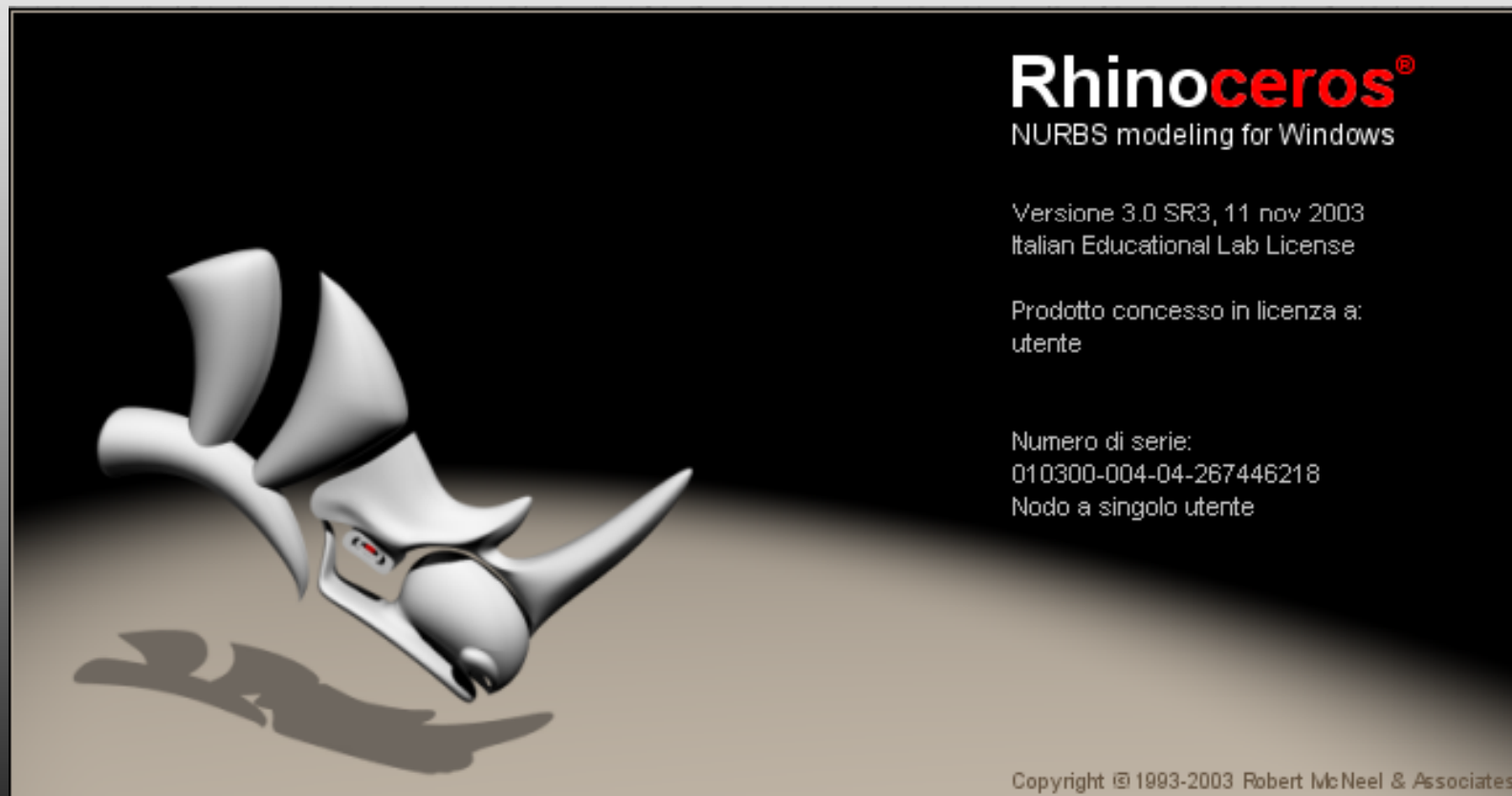

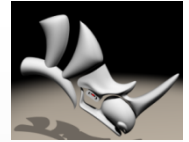

Caratteristiche di Rhinoceros

Rhino può creare, modificare, analizzare e tradurre curve, superfici e solidi NURBS* in Windows. Non ci sono limiti per quanto riguarda la complessità, il grado o le dimensioni, ed è garantito il supporto delle mesh poligonali. In particolare, il programma offre le seguenti caratteristiche: **Nessun limite** nella capacità di modellazione, attraverso sofisticate funzioni, di geometrie 3D organiche; caratteristiche di programmi molto più costosi; possibilità di modellare ogni forma immaginabile.

- **Precisione** totale, che lo rende particolarmente adatto al design, all'analisi ed alla realizzazione di prototipi e progetti avanzati.
- **Compatibilità** con tutti gli altri programmi di design, drafting, CAM, ingegnerizzazione, analisi, rendering, animazione ed illustrazione.
- **Legge e ripara file IGES** molto complicati.
- **Accessibilità**. Così facile da imparare e da usare che l'utente si può concentrare sul disegno e la visualizzazione senza essere distratto dal software.
- **Velocità**, anche su un normale laptop. Non richiede nessun hardware specifico.
- **Alla portata di tutti**. Hardware comune. Rapidità di apprendimento. Stessa fascia di prezzo degli altri programmi Windows. Zero spese di mantenimento.

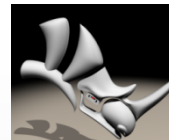

Lavori realizzati



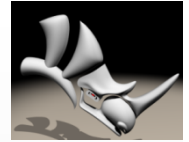

Barba Giorgio – Miccoli Gianmarco

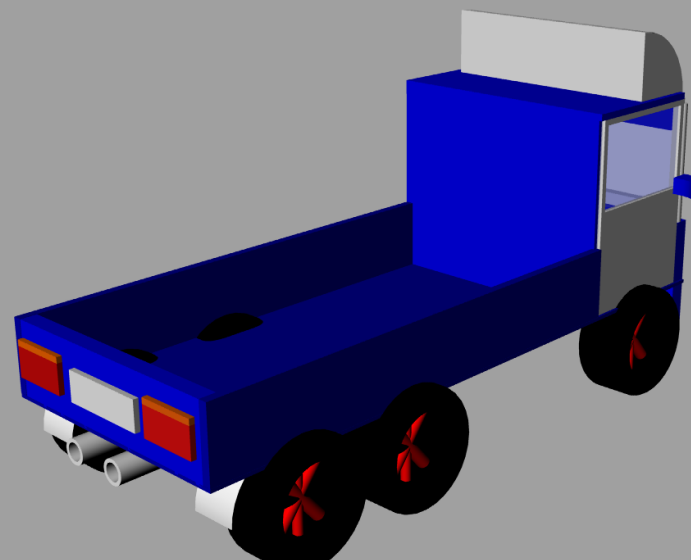
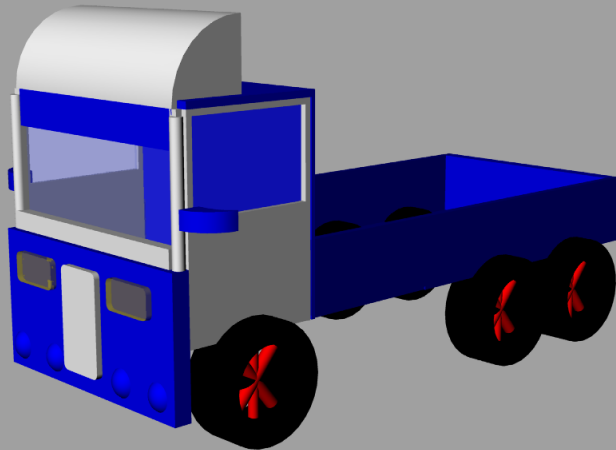

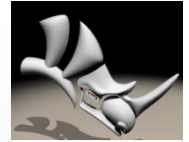

Barba Giorgio – Miccoli Gianmarco

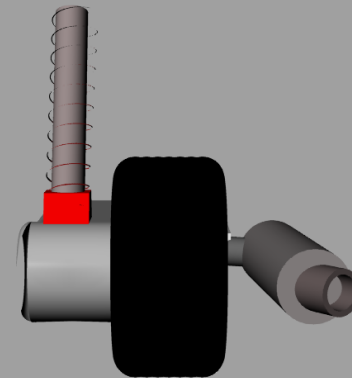
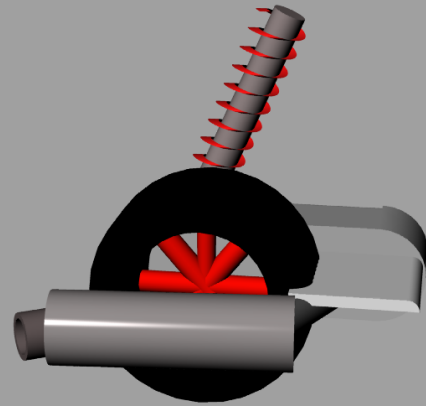

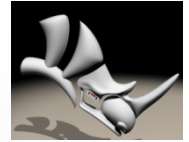

Barba Giorgio – Miccoli Gianmarco

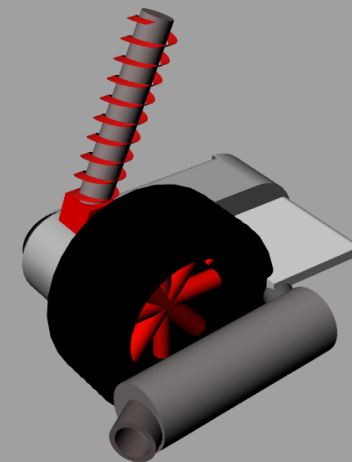
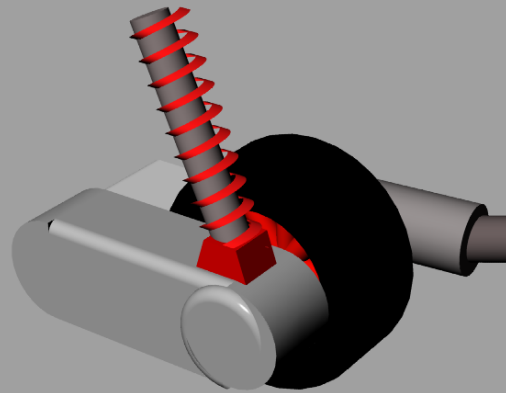

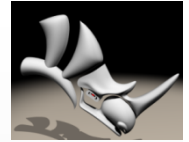

Barba Giorgio – Miccoli Gianmarco



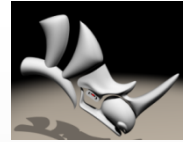

Barba Giorgio – Miccoli Gianmarco

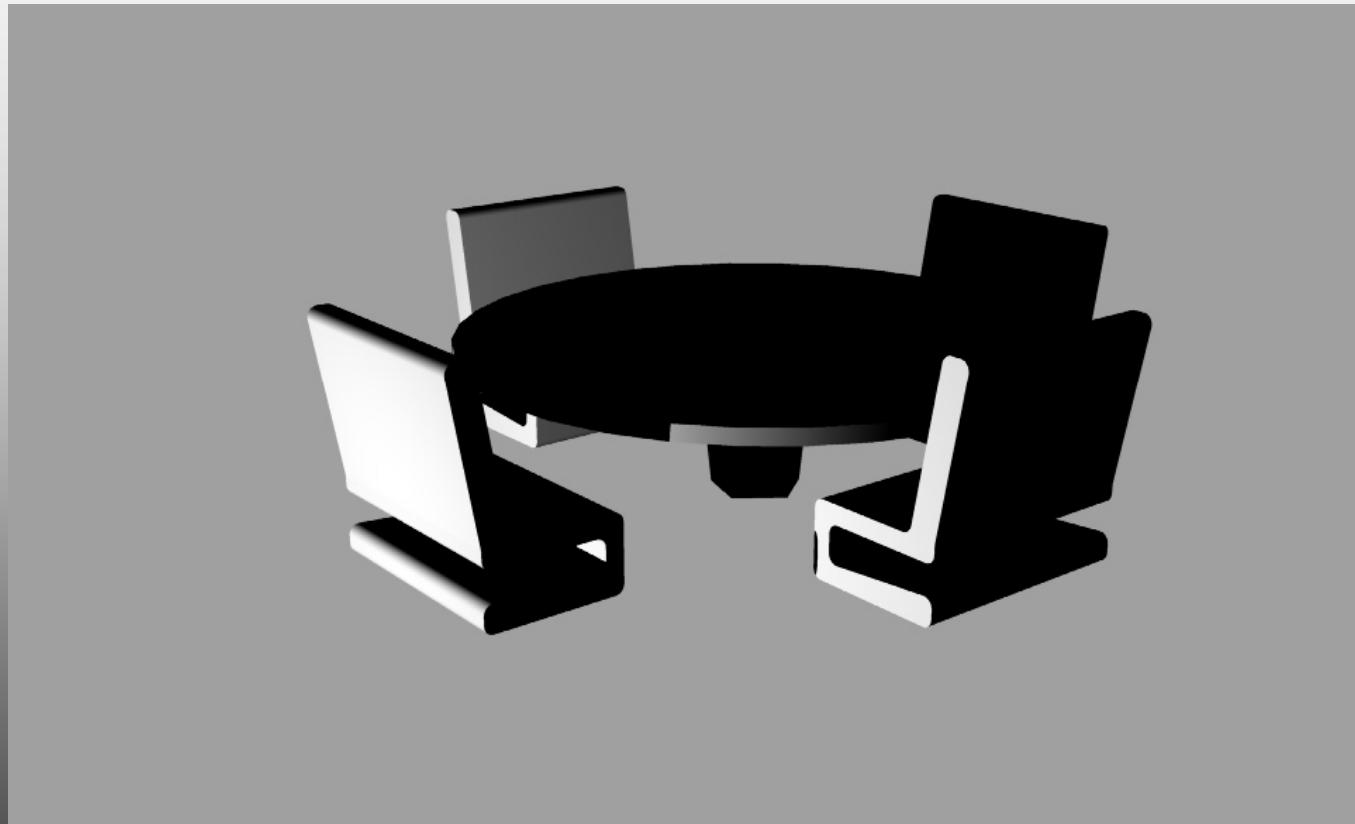

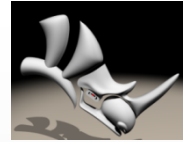

Caiulo Brizio Antonio

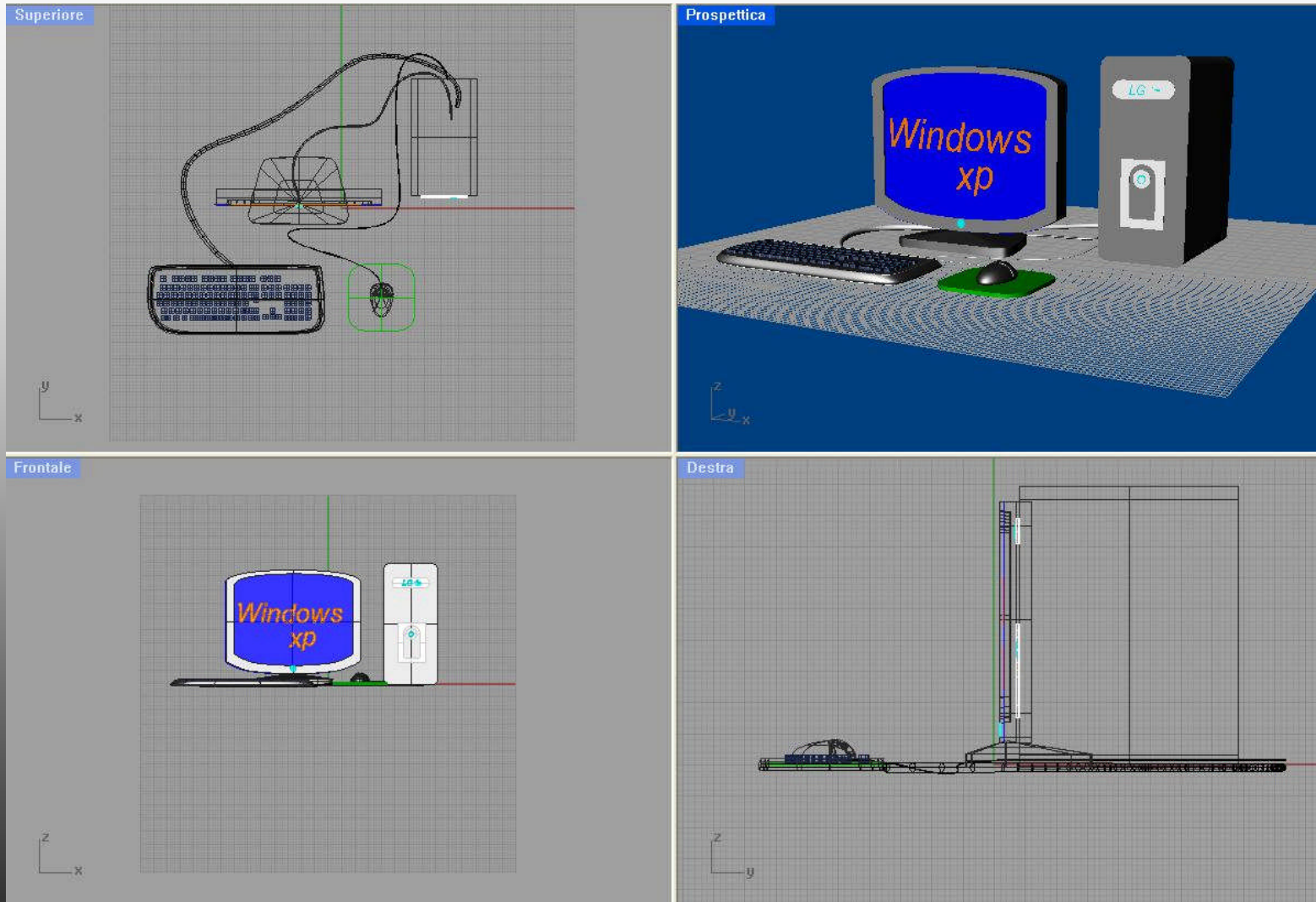

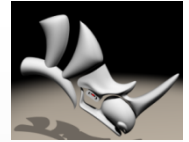

Caiulo Brizio Antonio

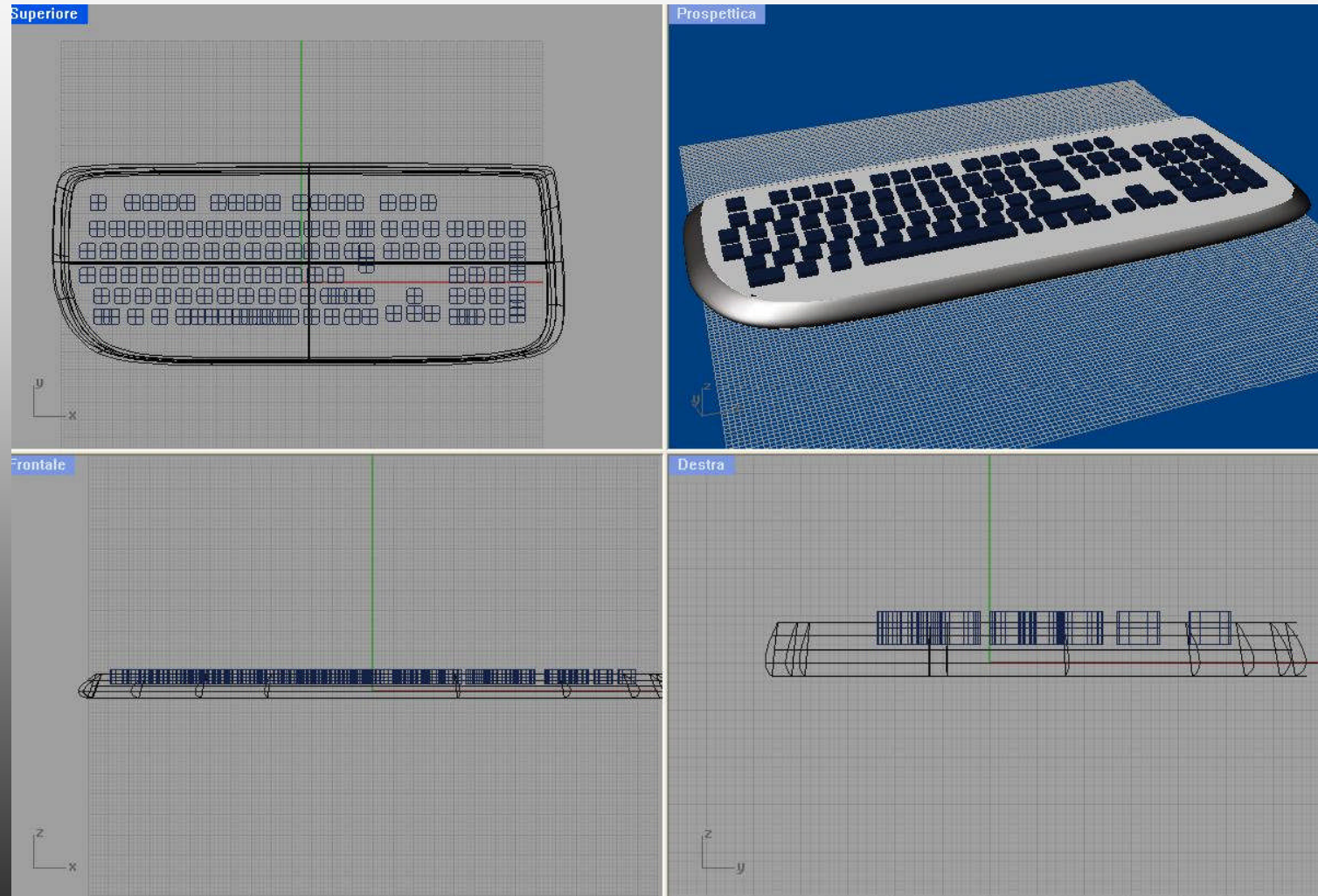

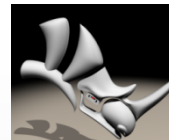

Cavone Samuele

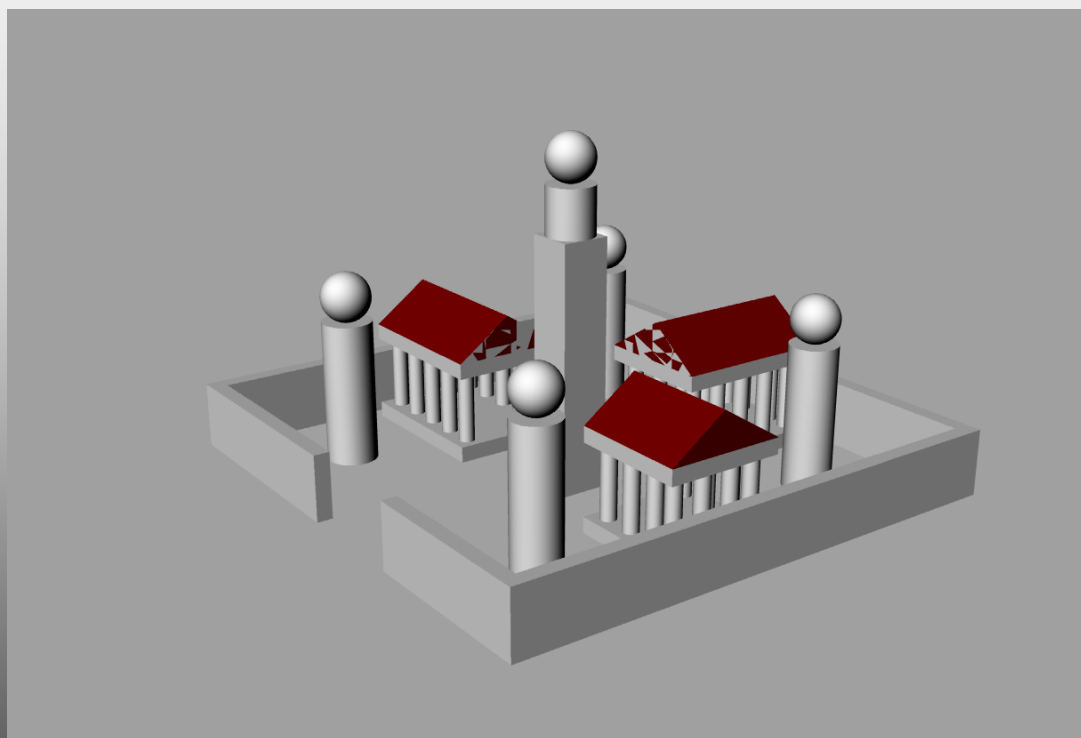

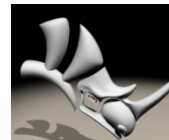

Cavone Samuele

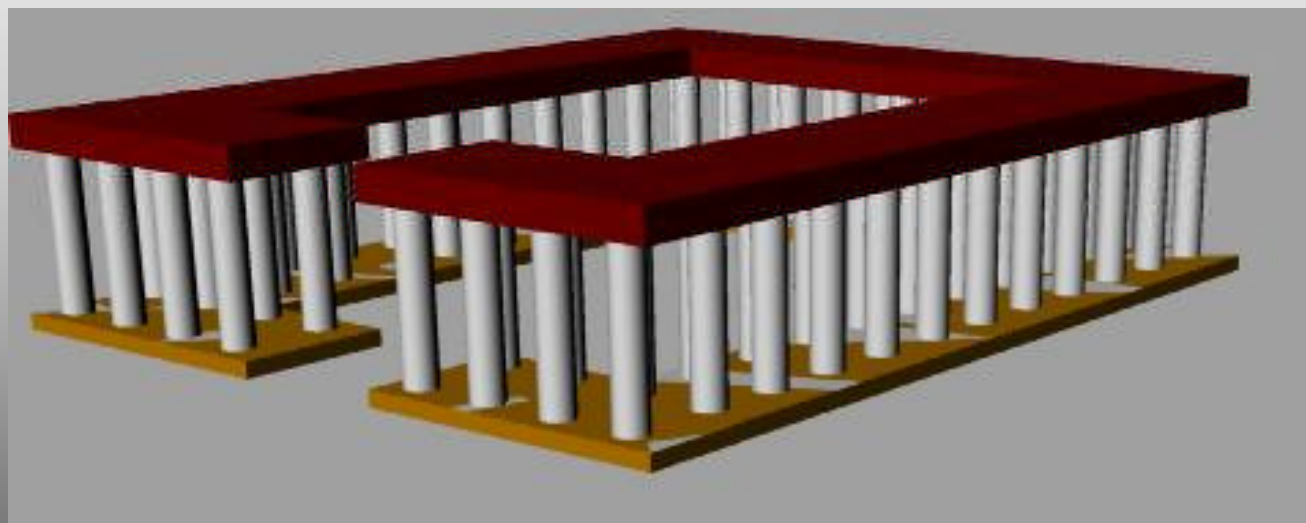

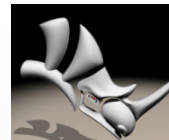

Cavone Samuele

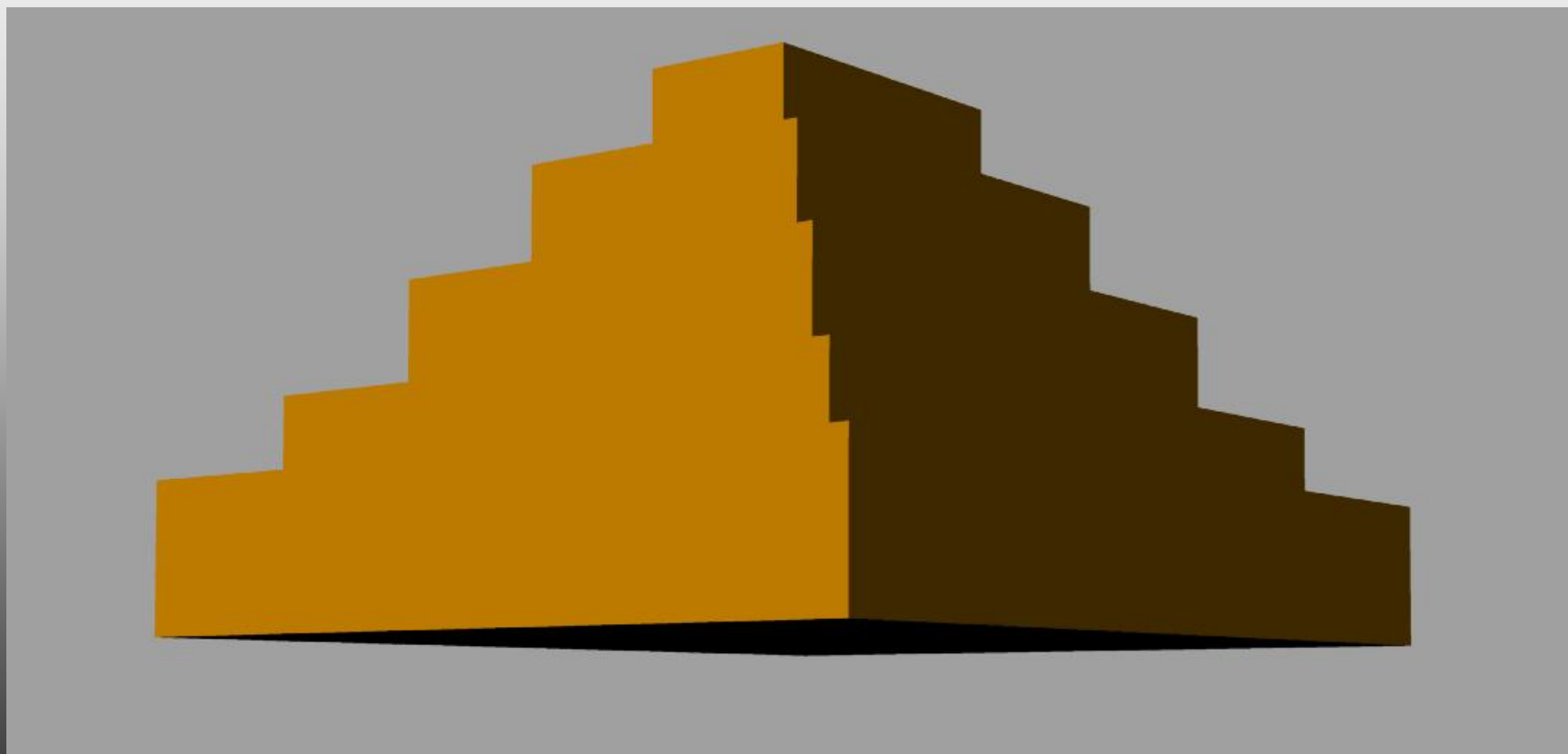

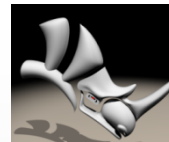

Cavone Samuele

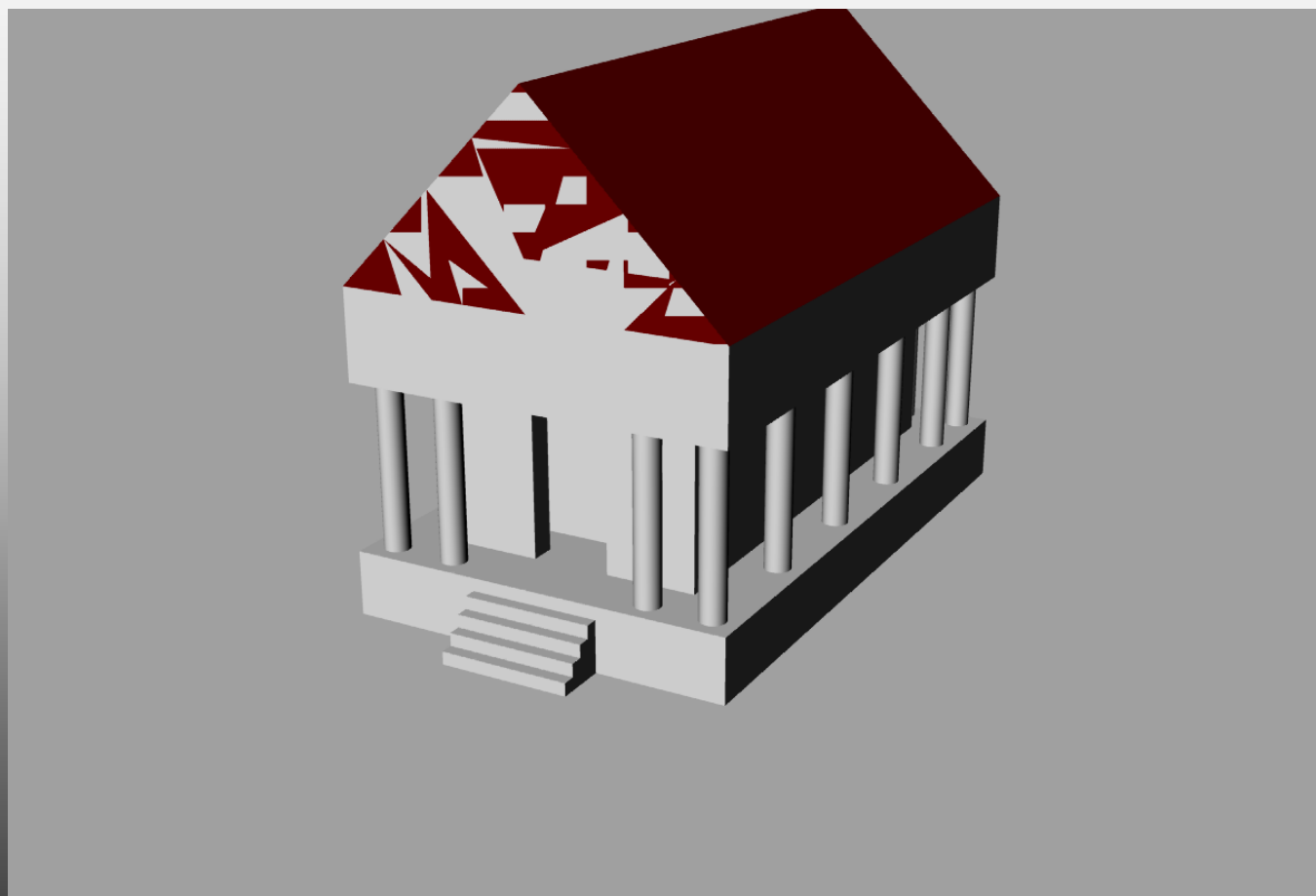

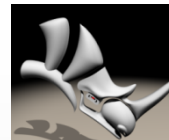

Cavone Samuele

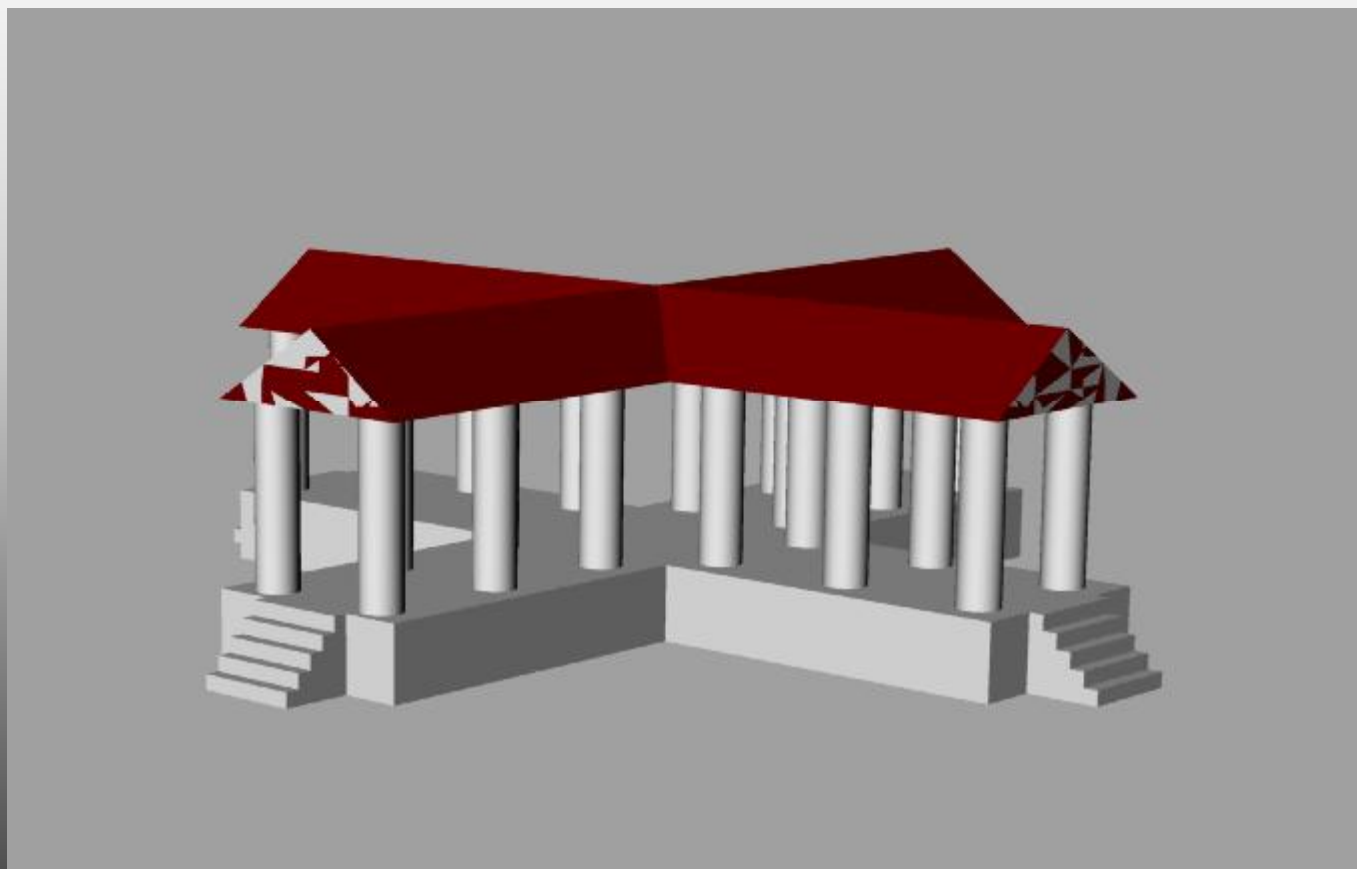

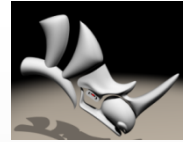

Corchia Chiara

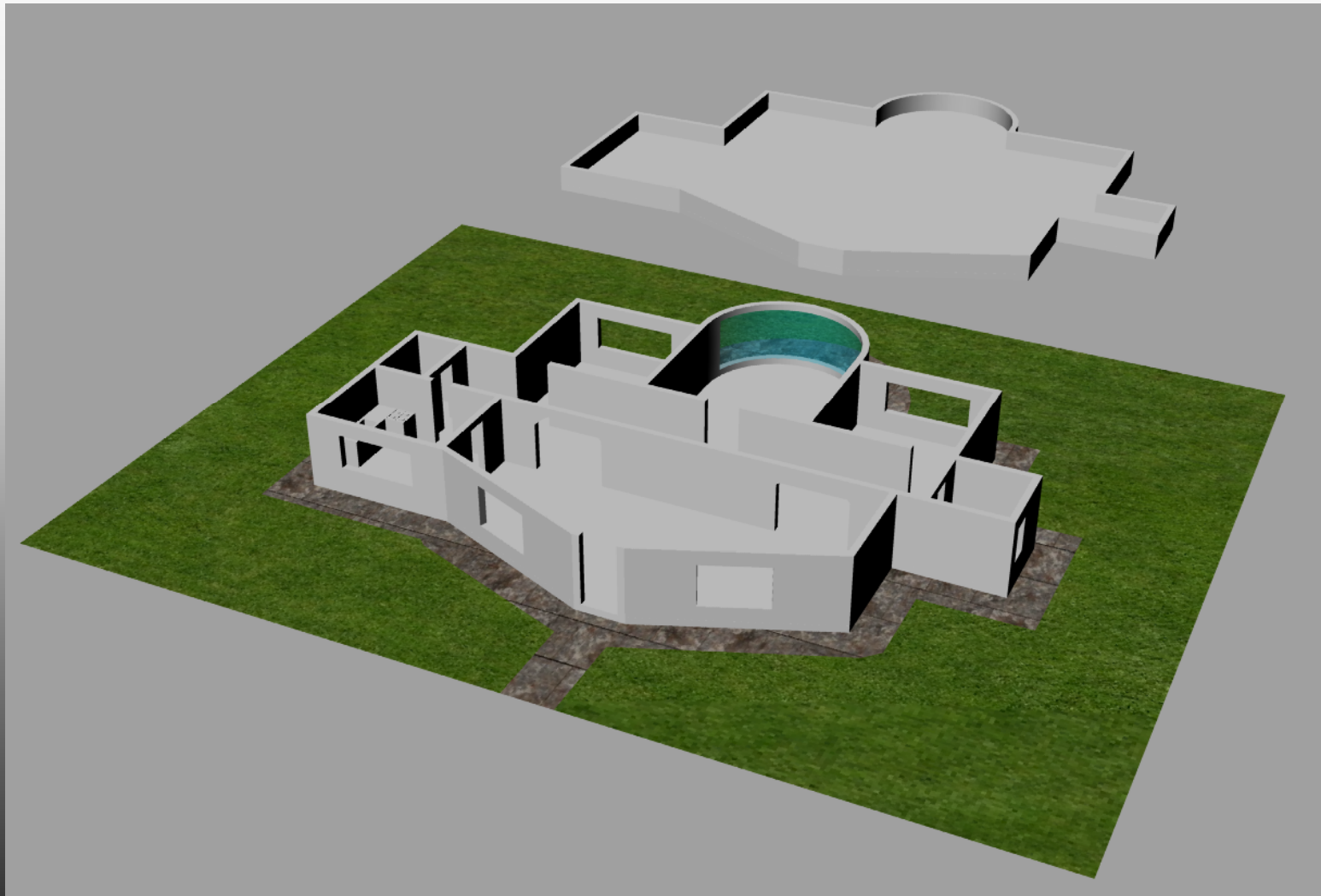

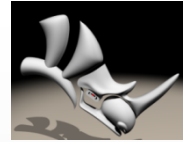

Corchia Chiara

Superiore

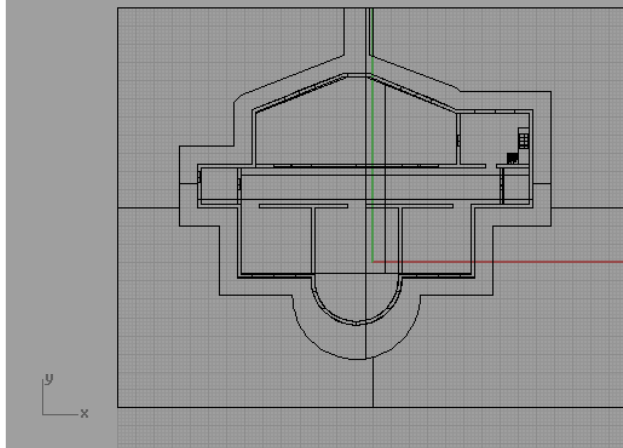

Prospettica

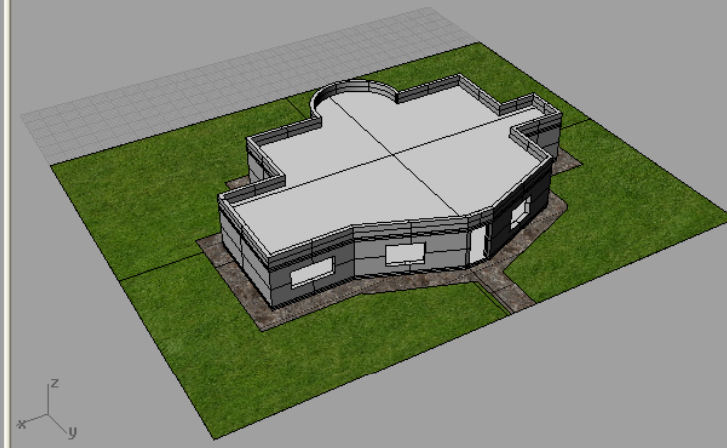

Frontale

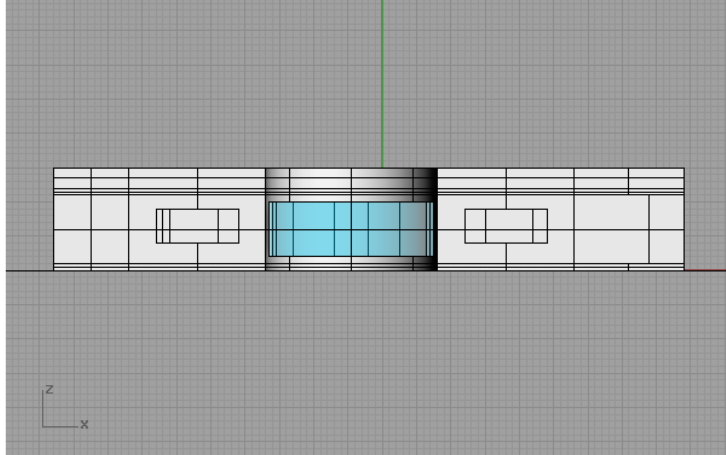

Destra

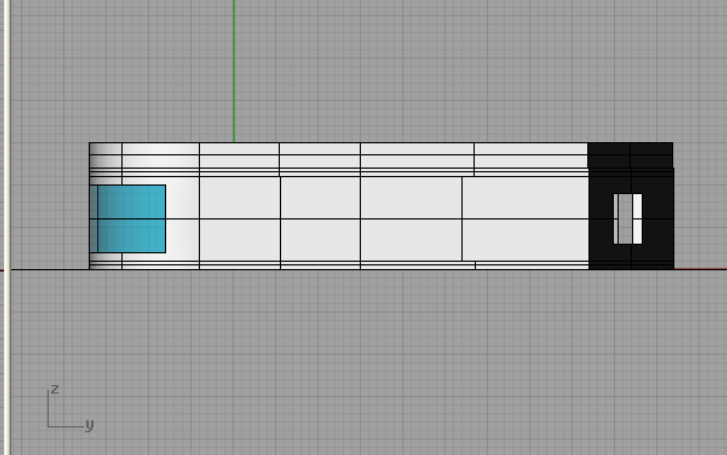

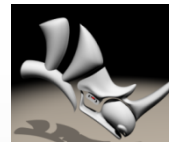

Filieri Pierfrancesco

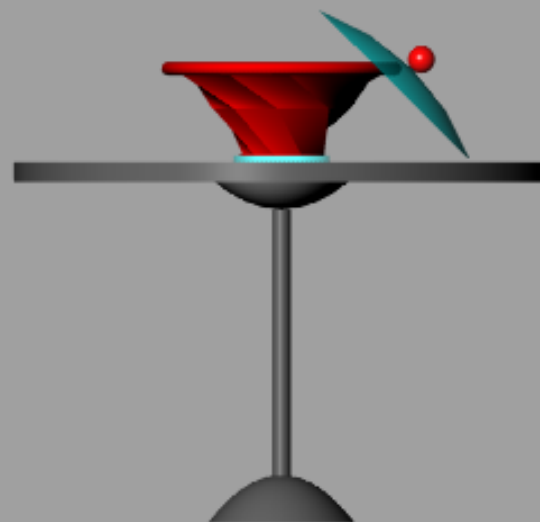
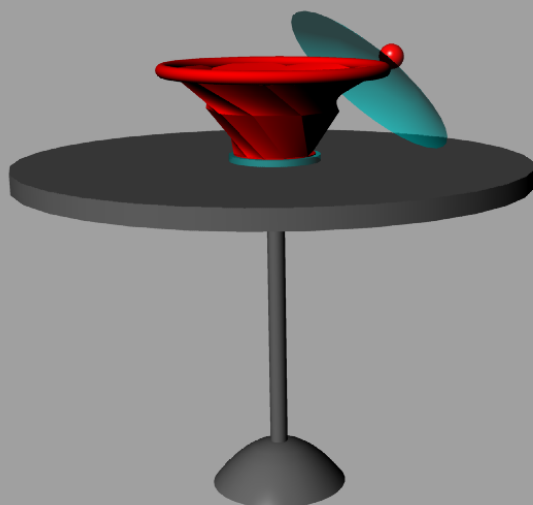

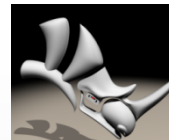

Filieri Pierfrancesco

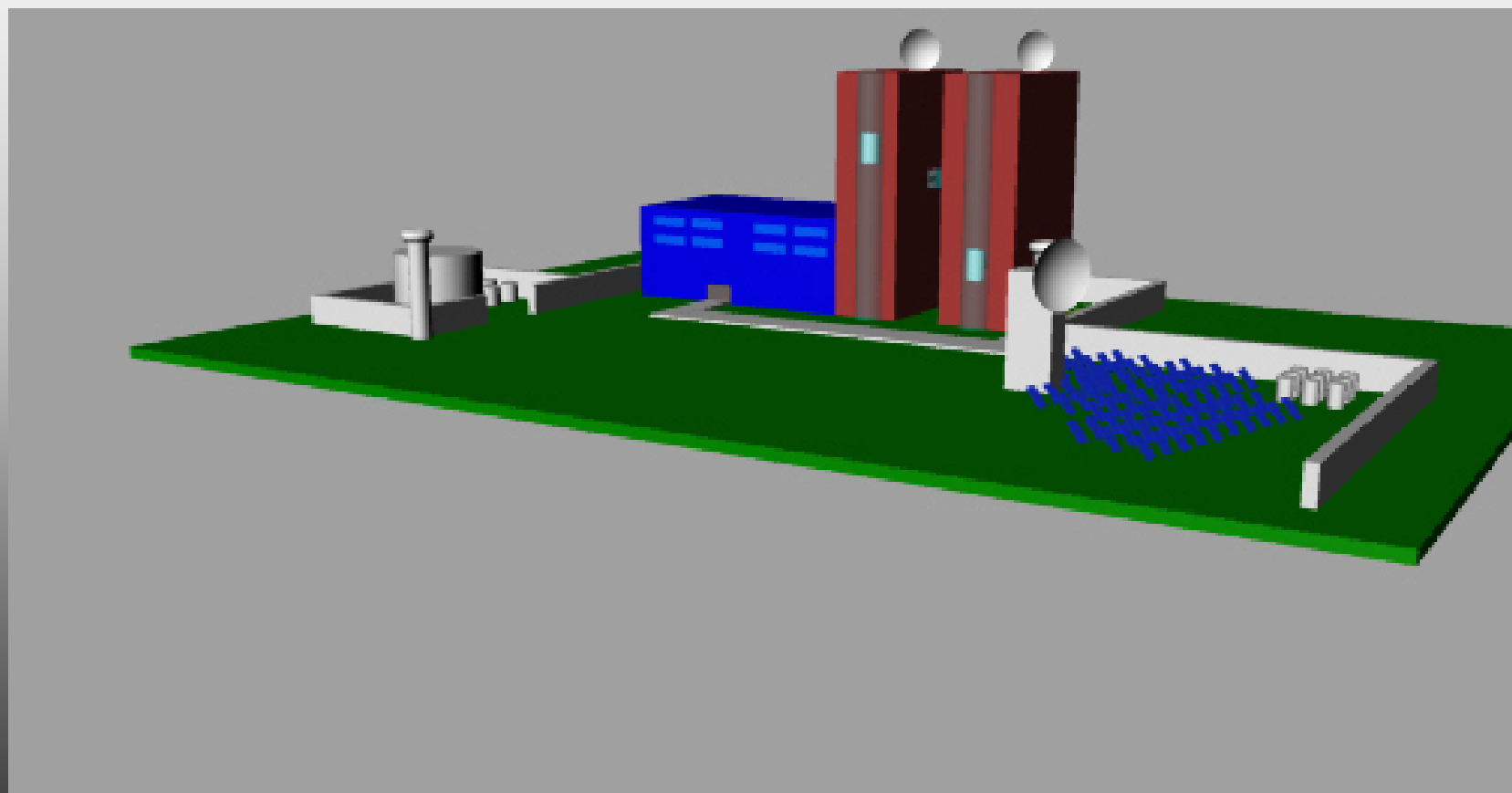

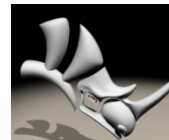

Filieri Pierfrancesco

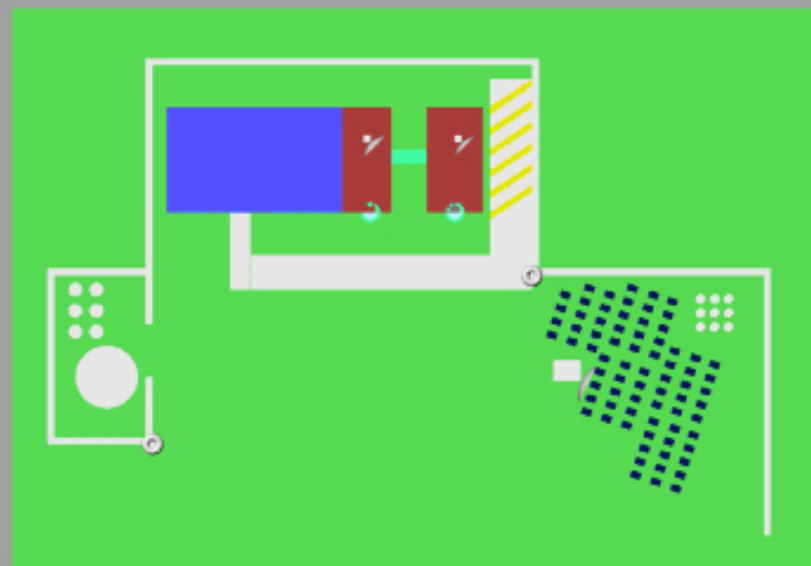
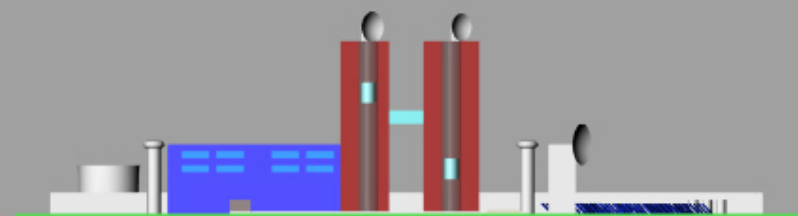
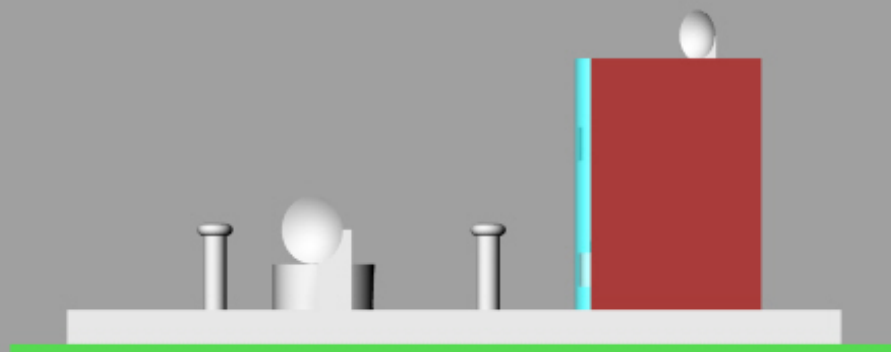

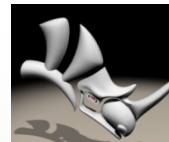

Filieri Pierfrancesco

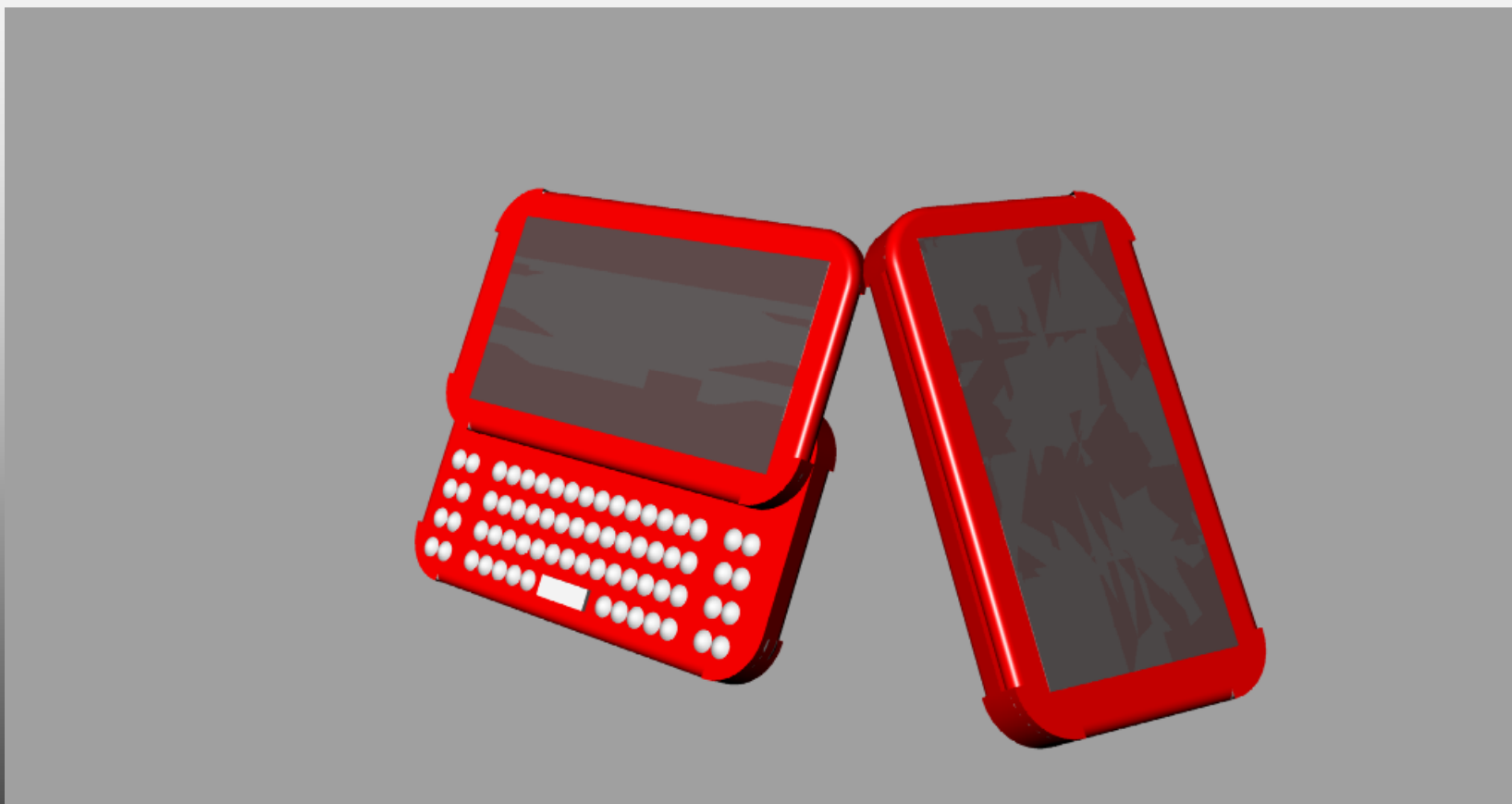

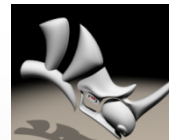

Filieri Pierfrancesco



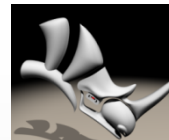

Filieri Pierfrancesco

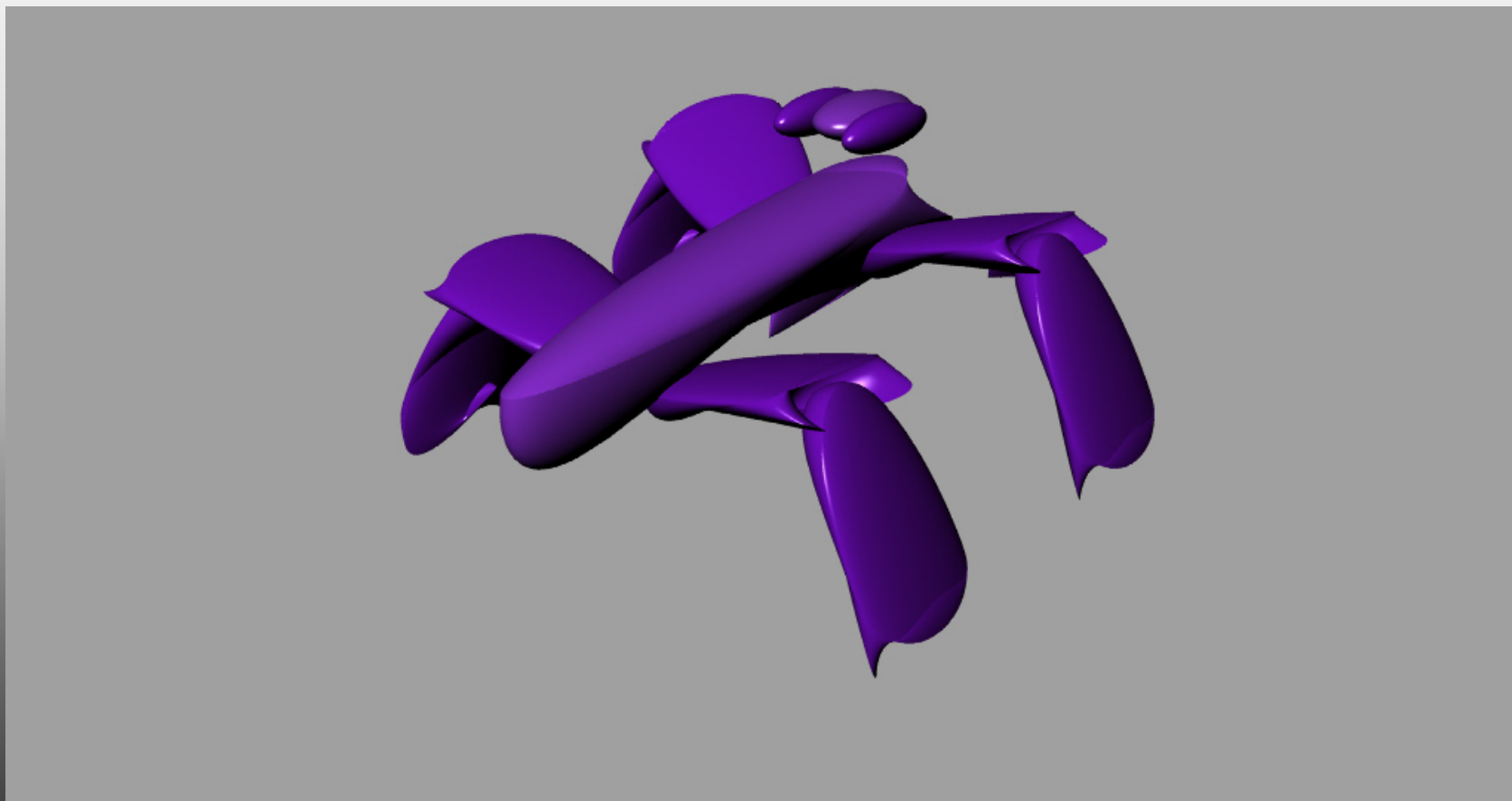

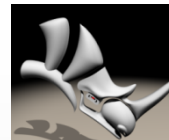

Manca Alessio

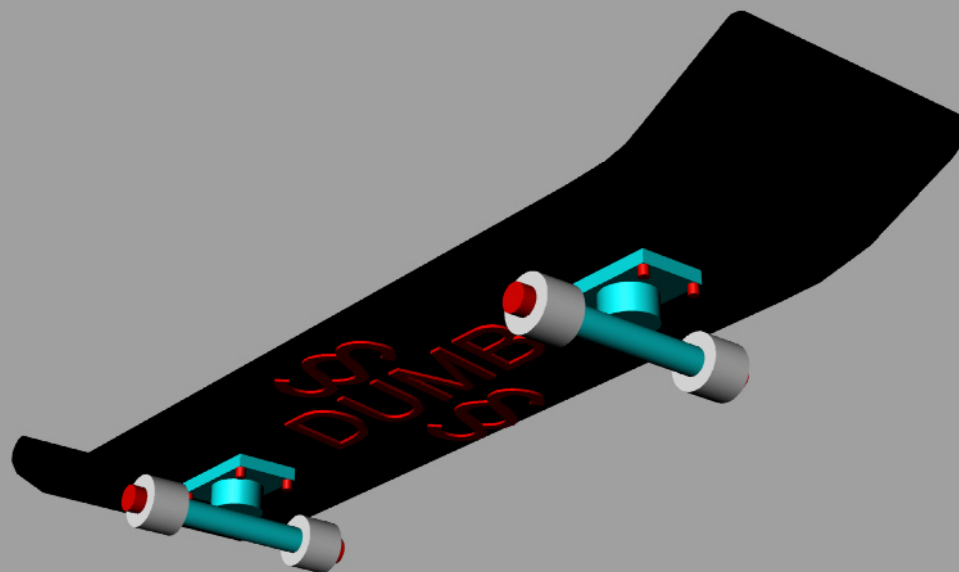

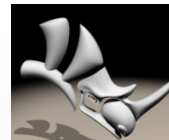

Manca Alessio



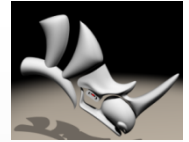

Manca Alessio

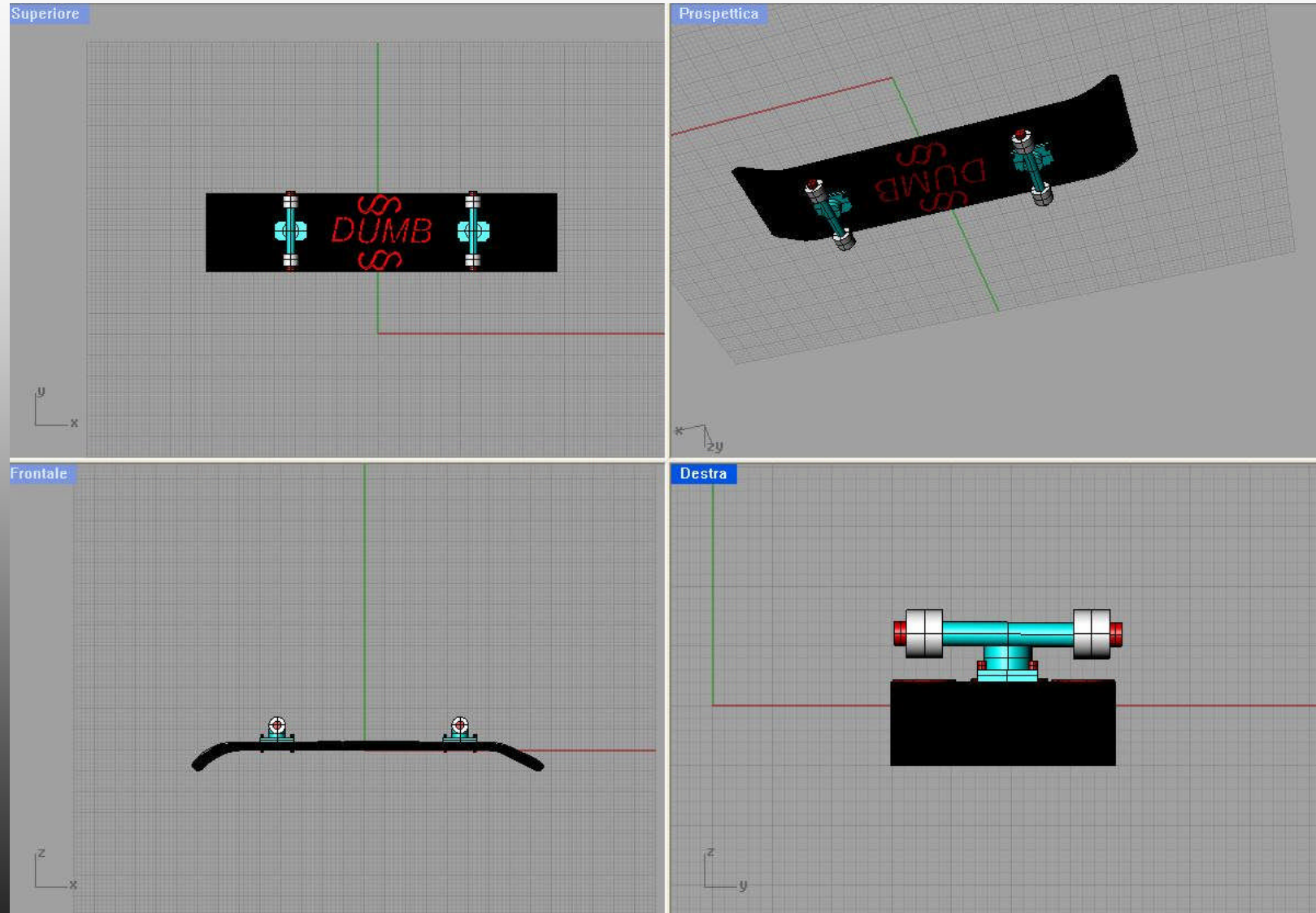

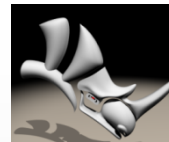

Manca Alessio

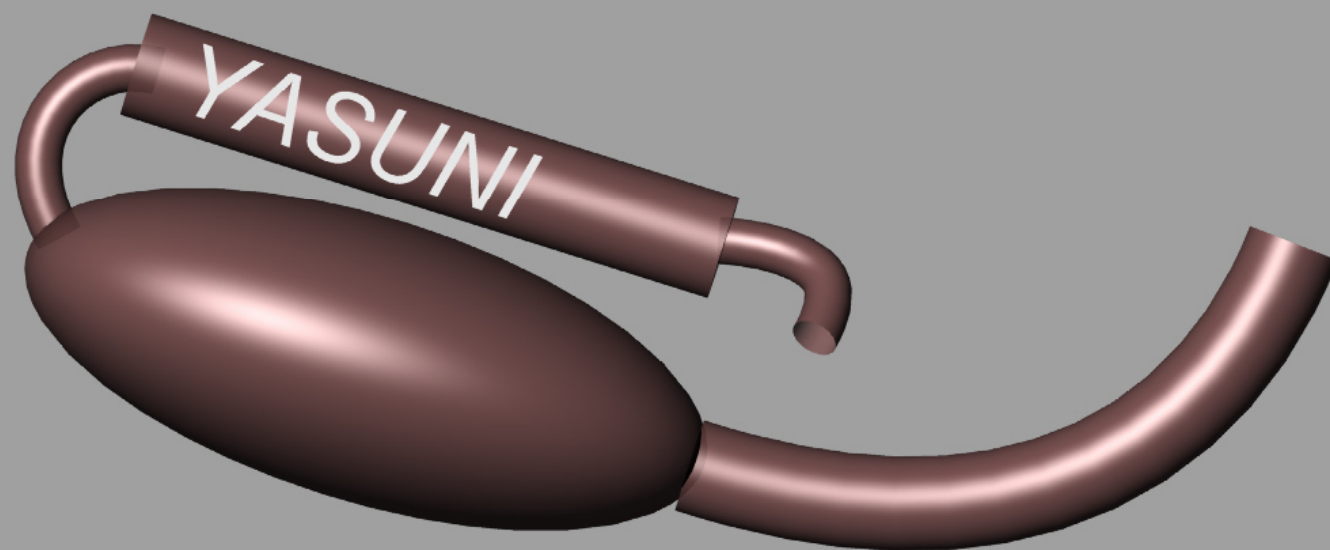

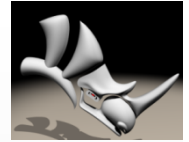

Manca Alessio

Superiore

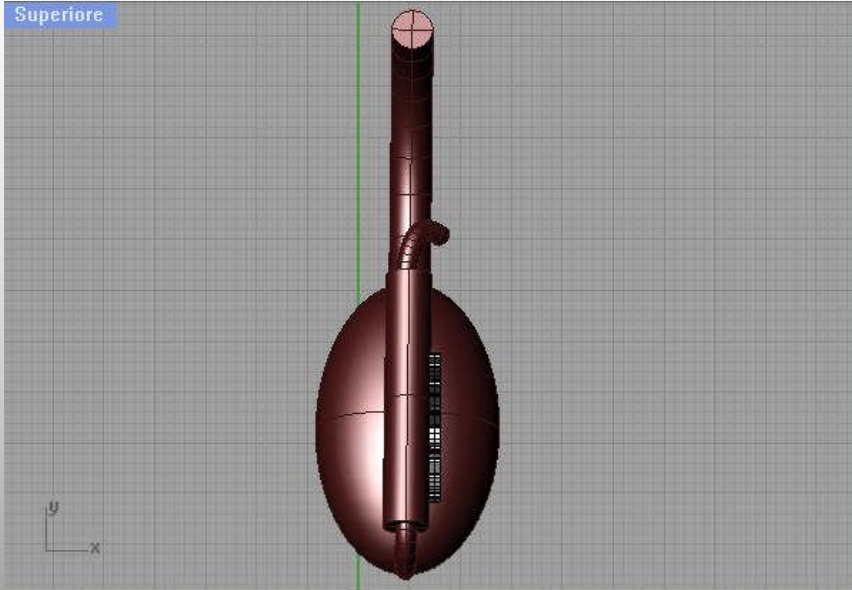

Prospettica

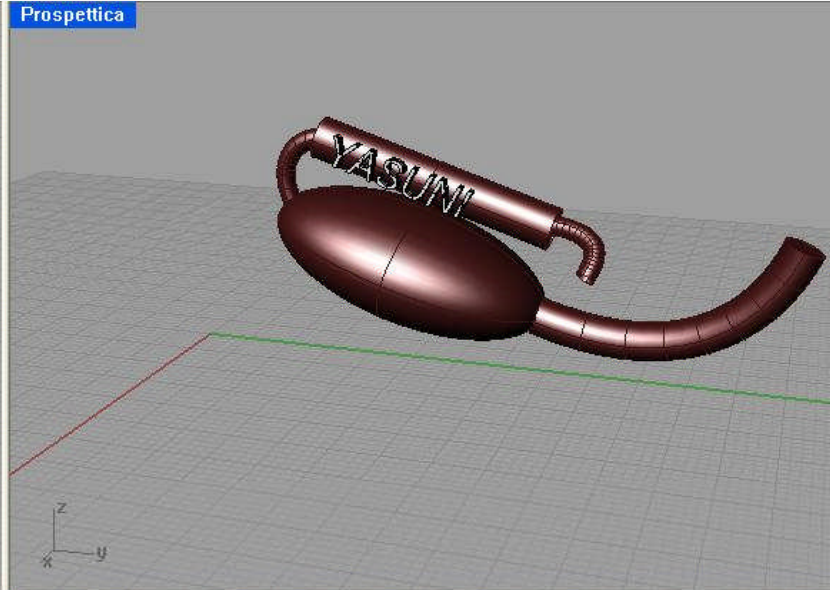

Frontale

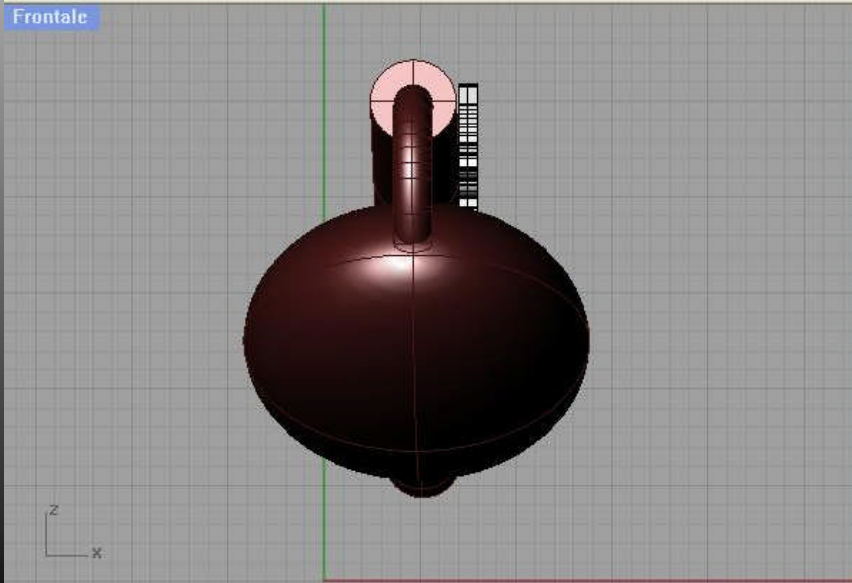

Destra

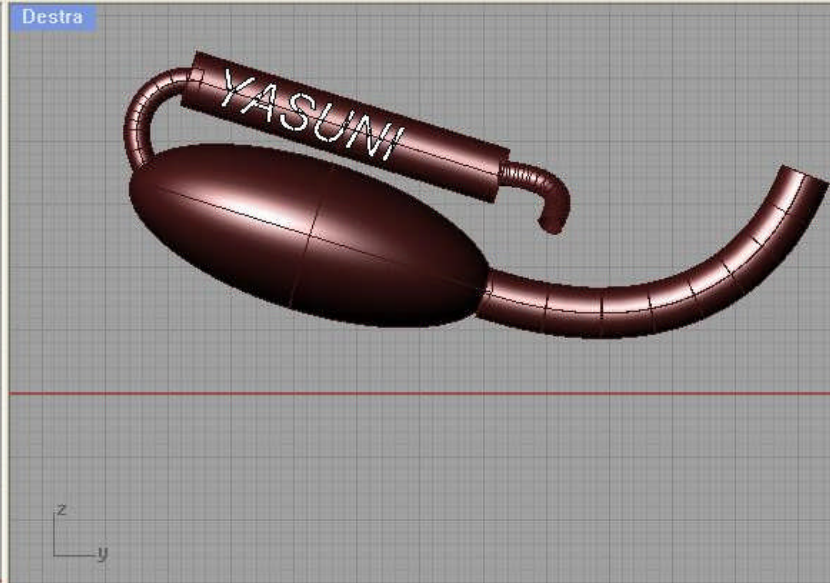

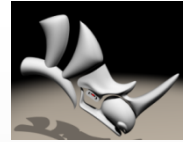

Mangia Mattia

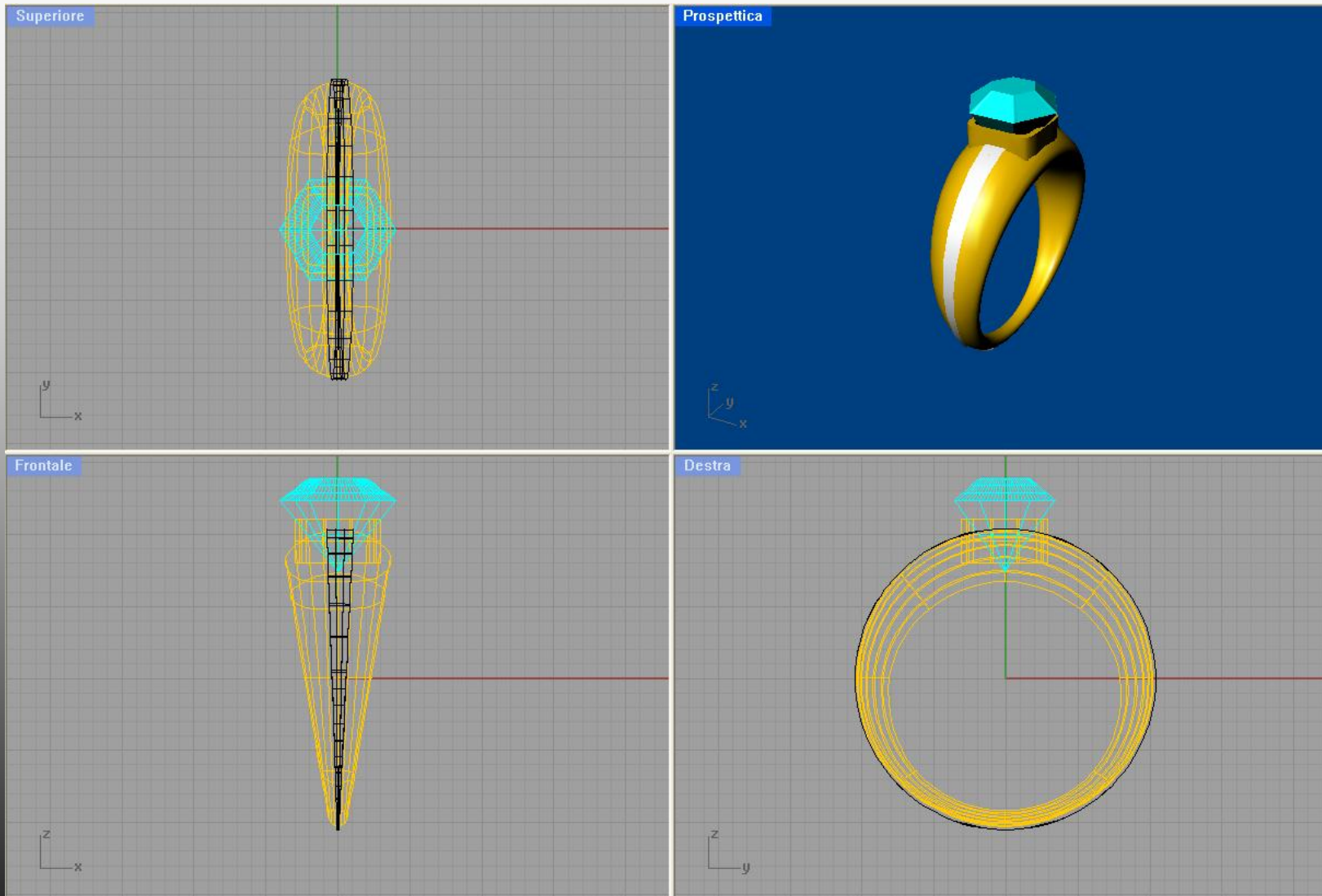

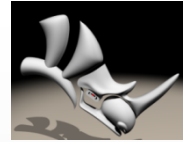

Mangia Mattia

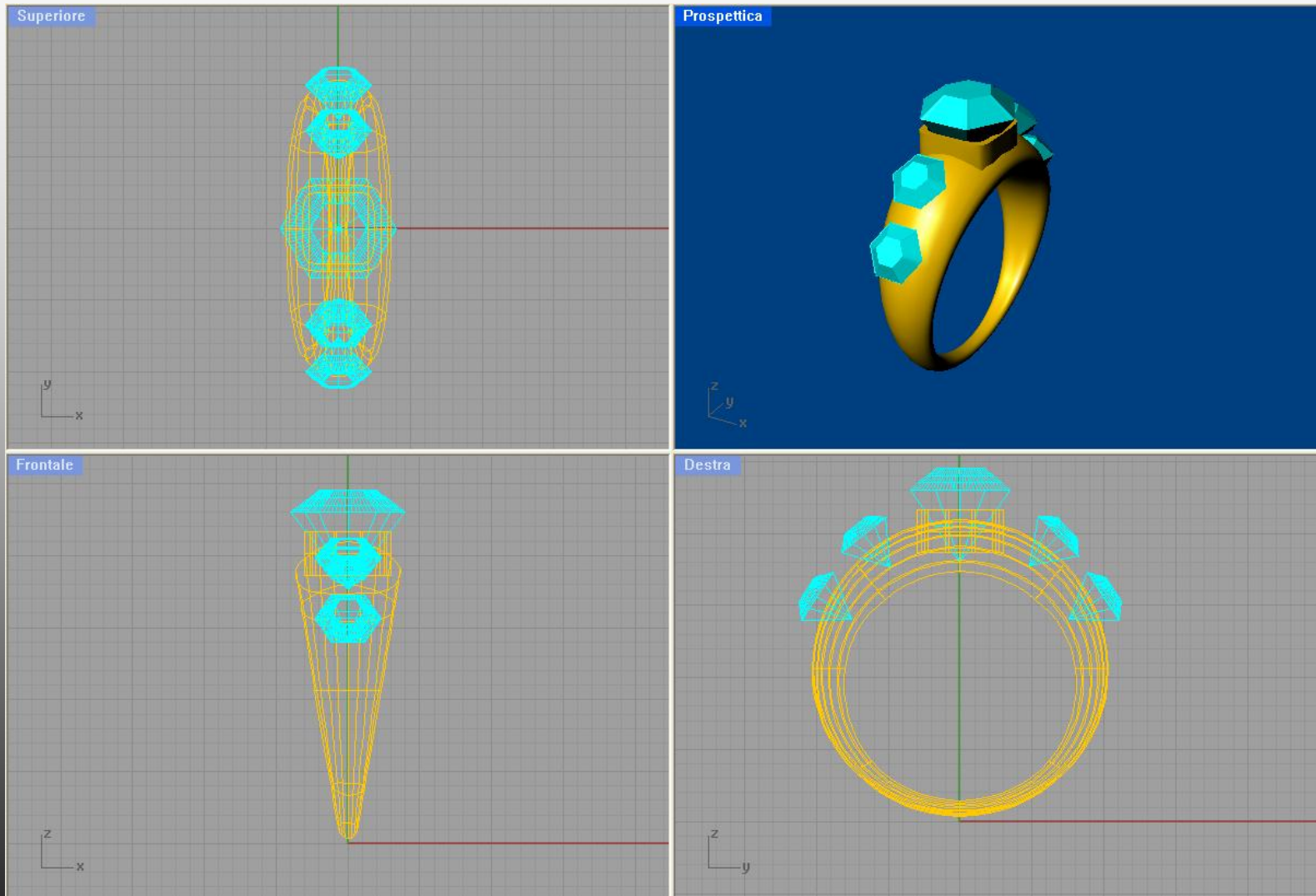

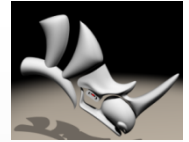

Mangia Mattia



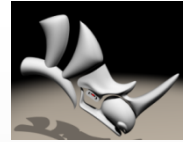

Mangia Mattia

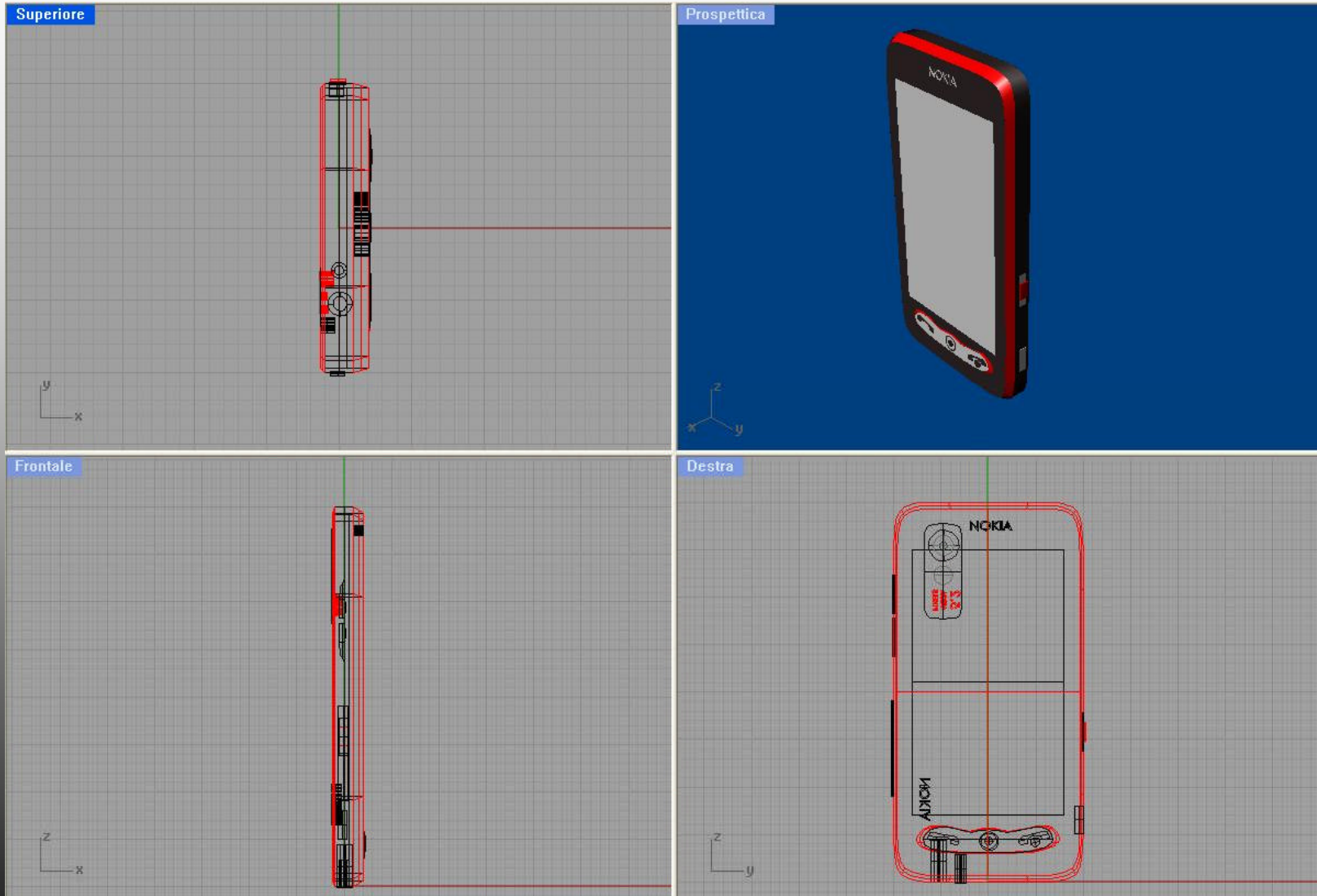

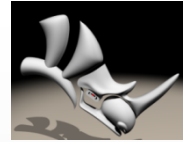

Mangia Mattia

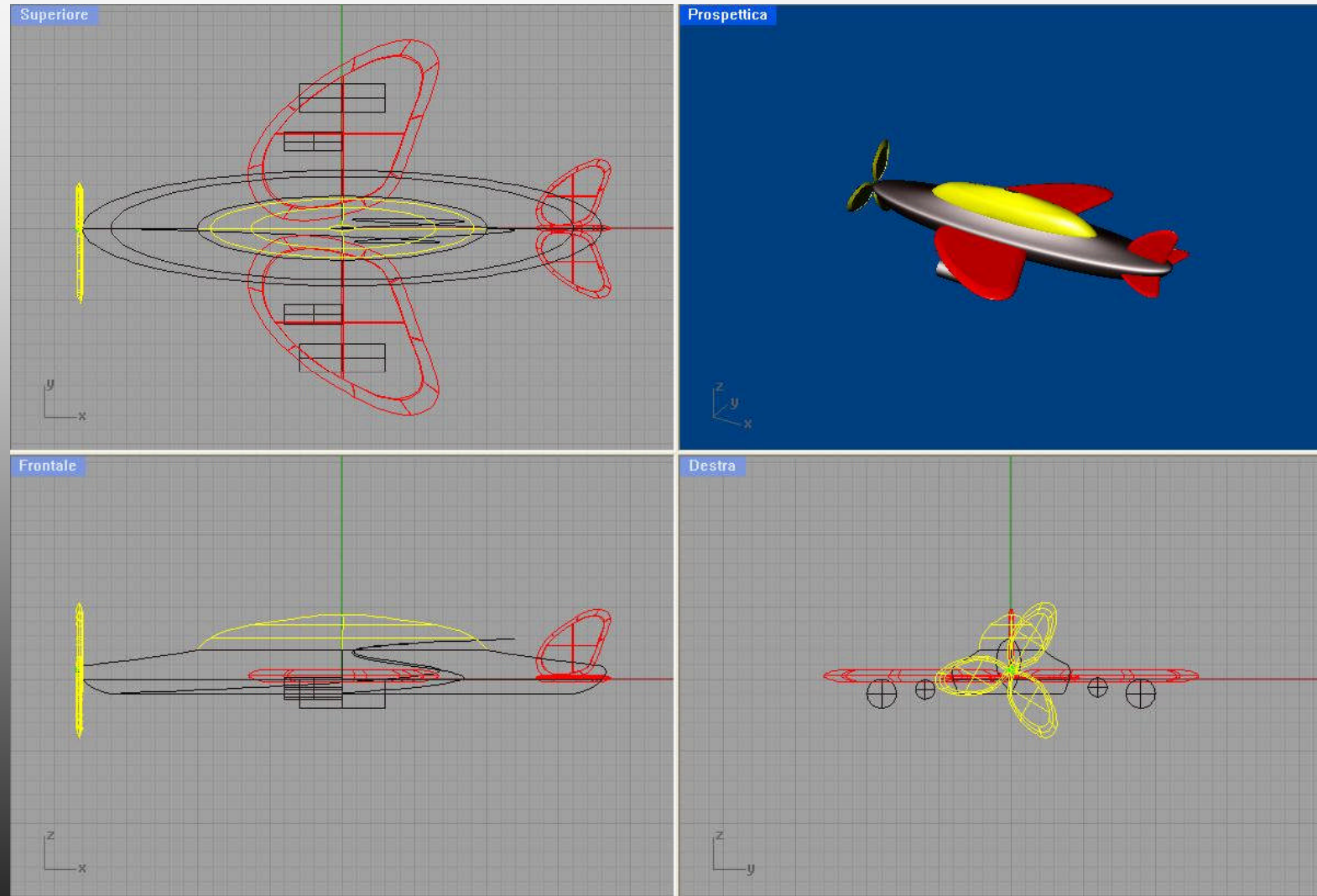

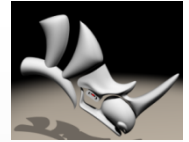

Orlando Simona - Montagna Roberta

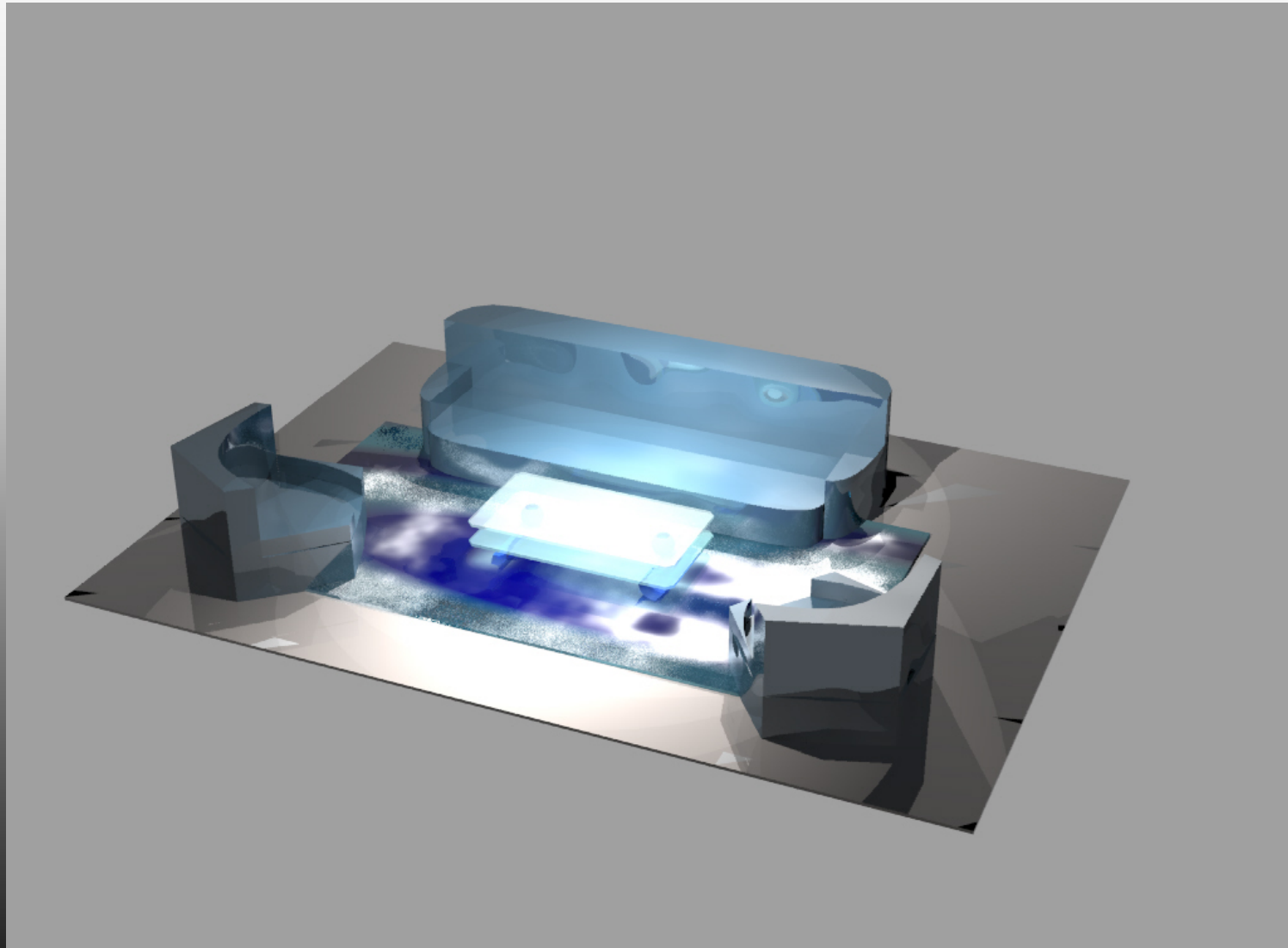

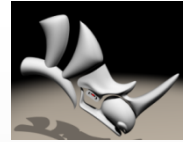

Orlando Simona - Montagna Roberta

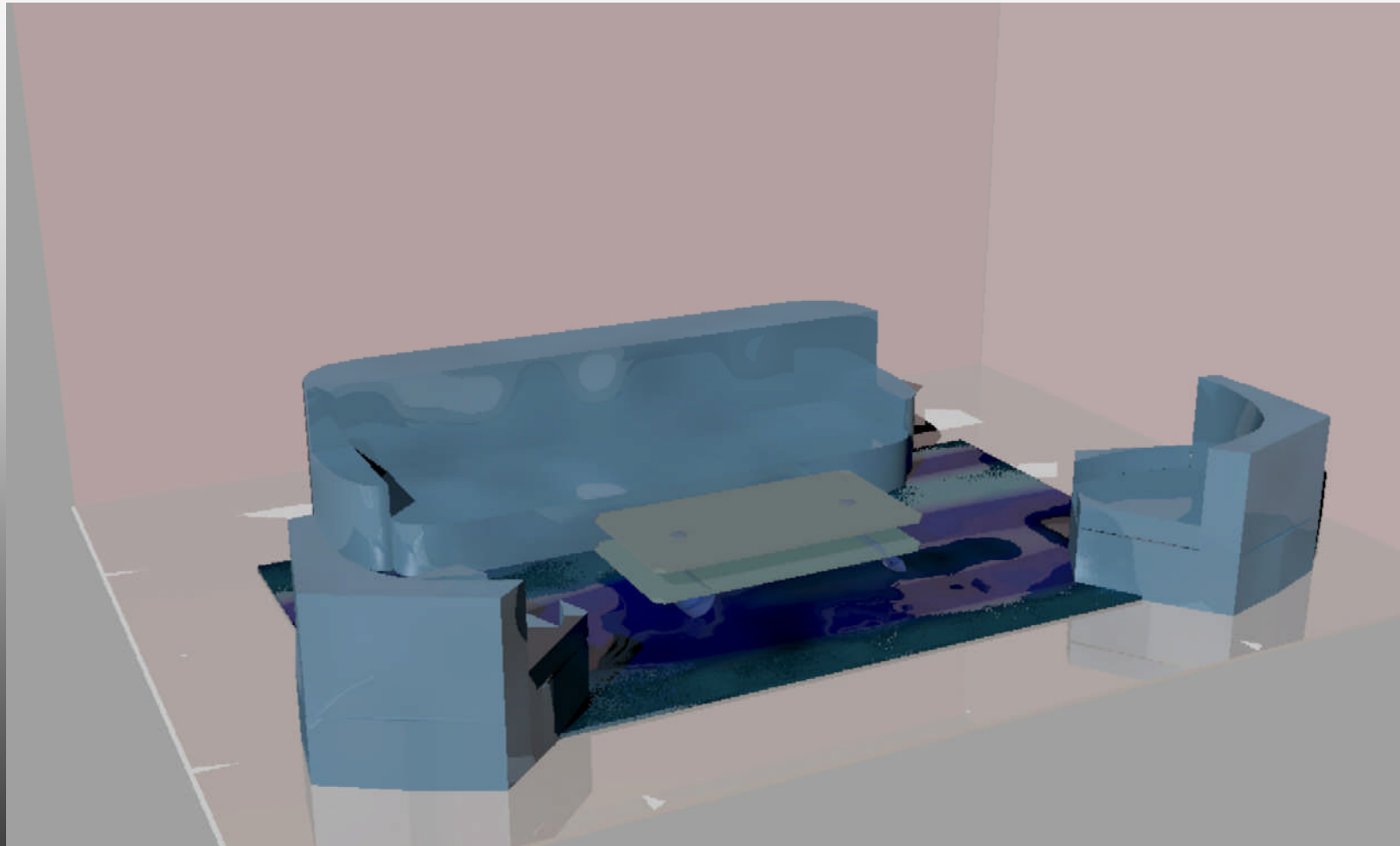

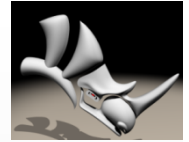

Orlando Simona - Montagna Roberta

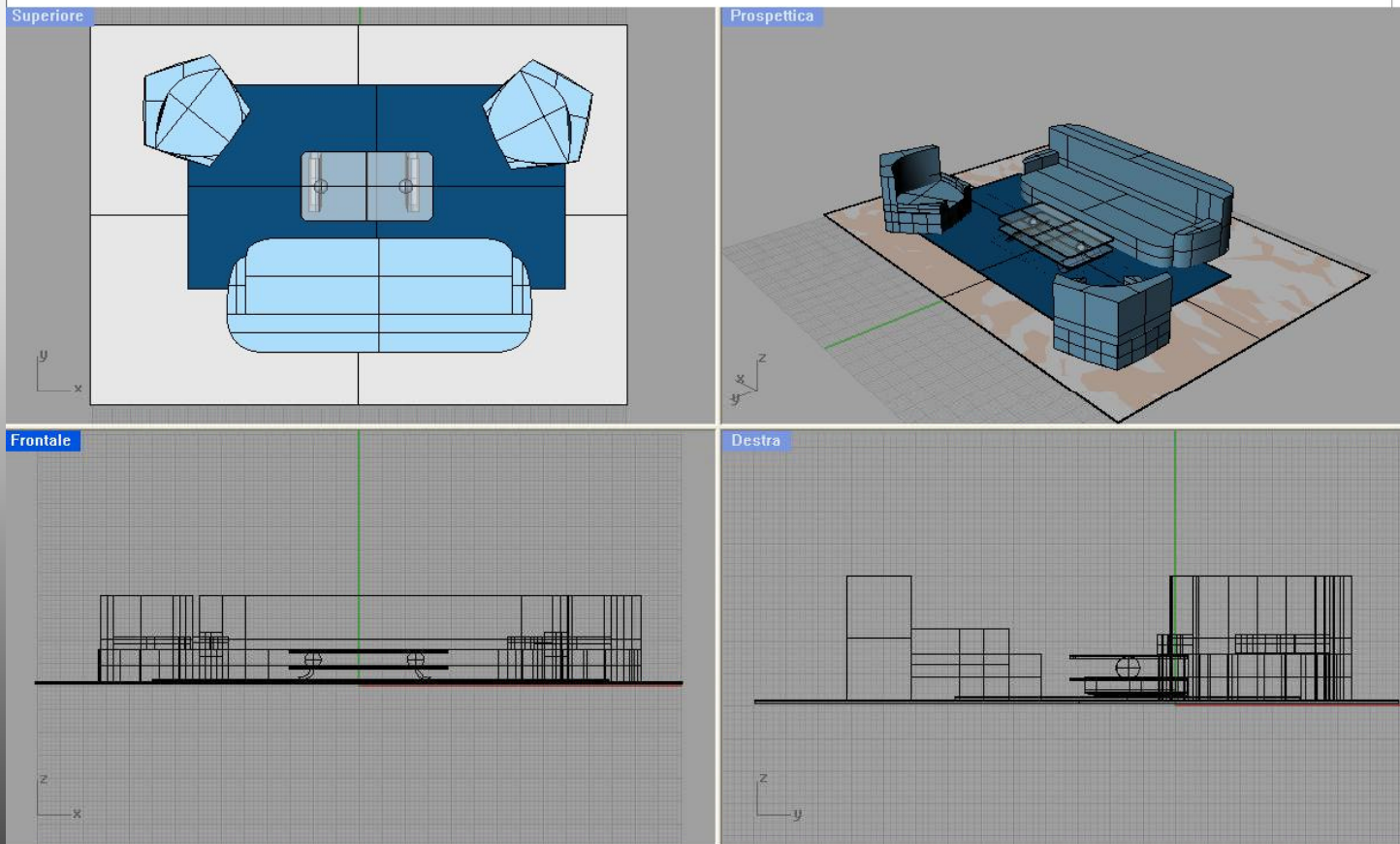

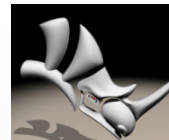

Pellegrino Tiziana – Rizzo Erika

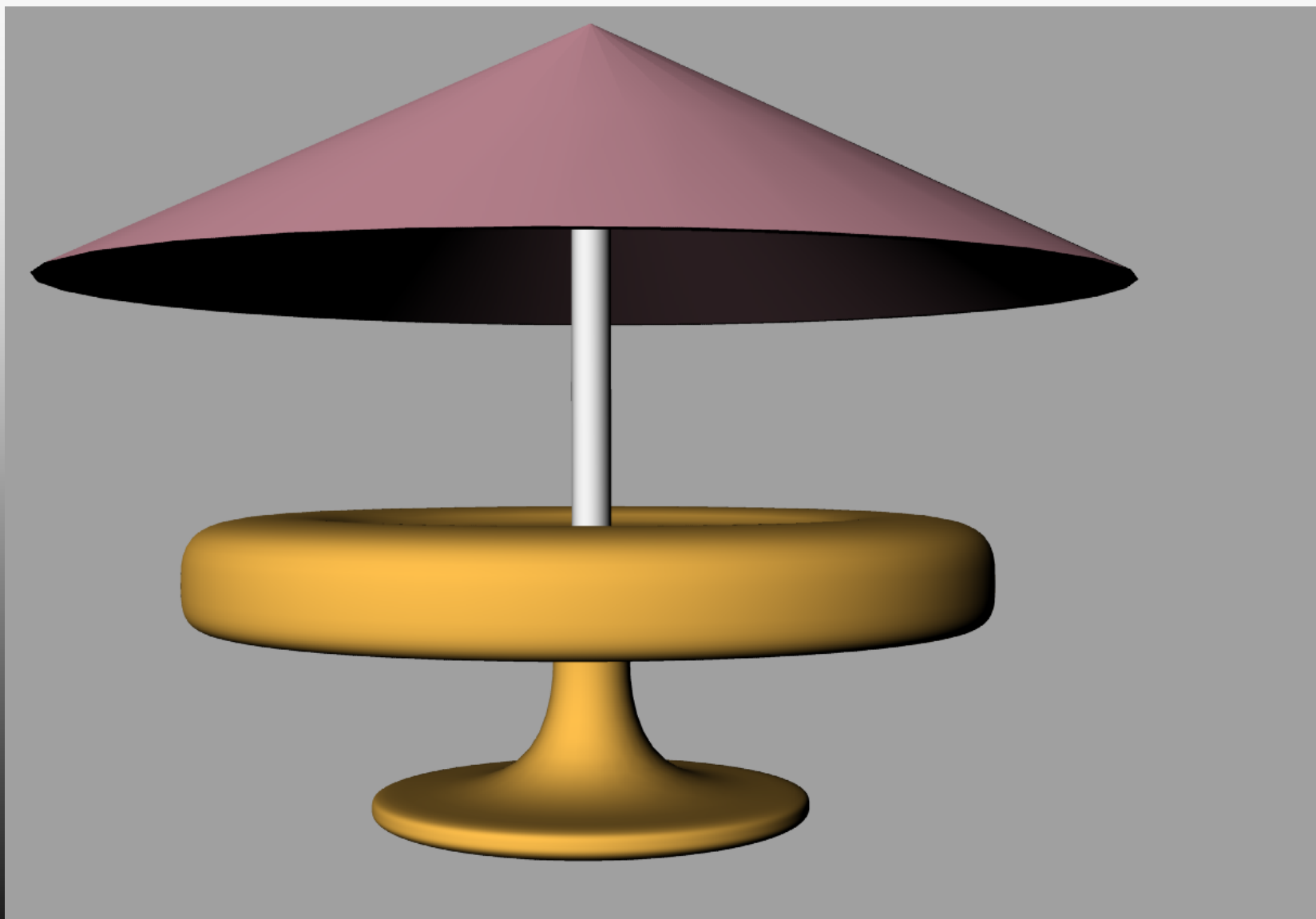

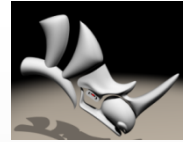

Pellegrino Tiziana – Rizzo Erika

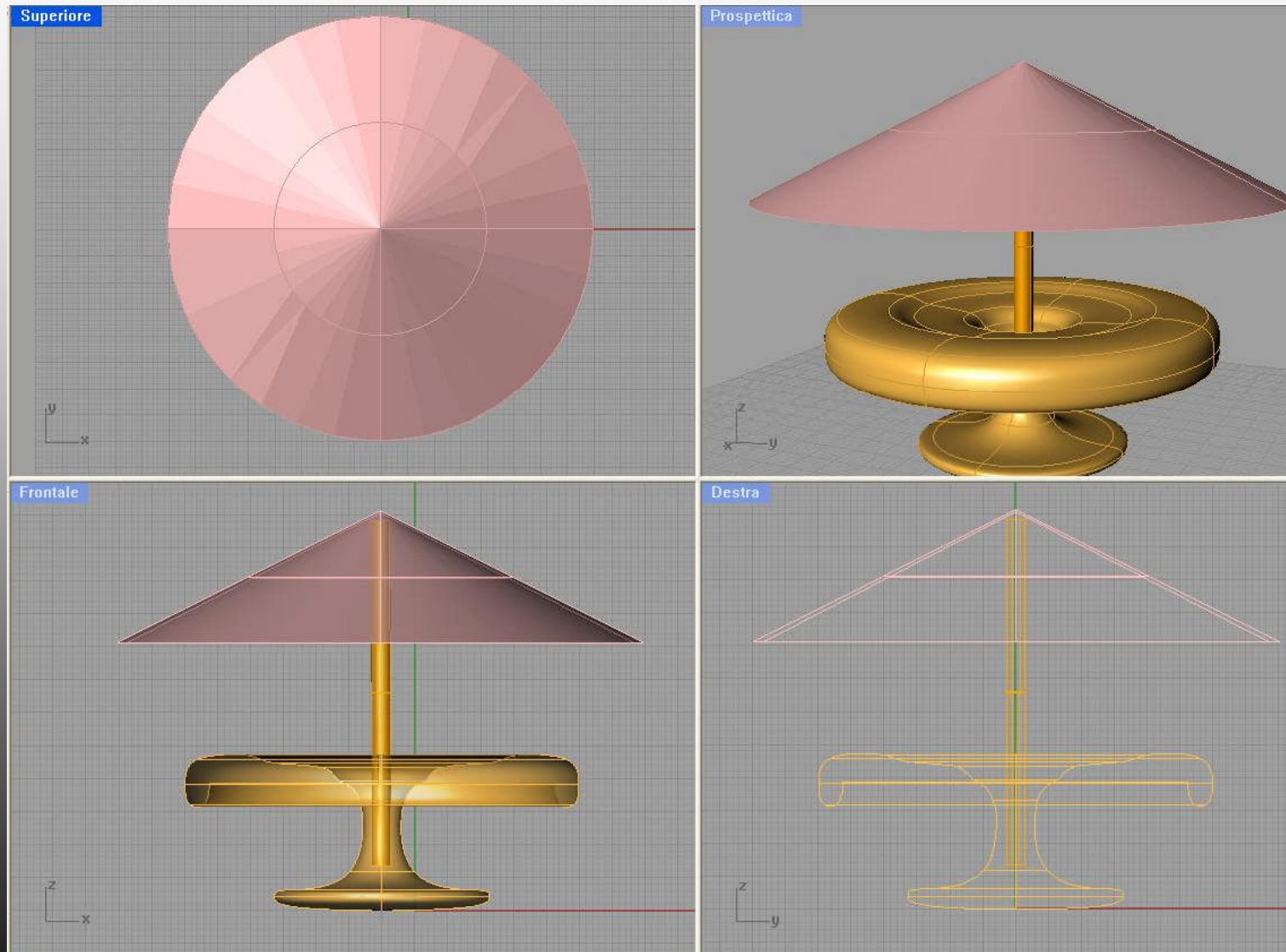

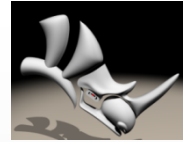

Pellegrino Tiziana – Rizzo Erika

Prospettica

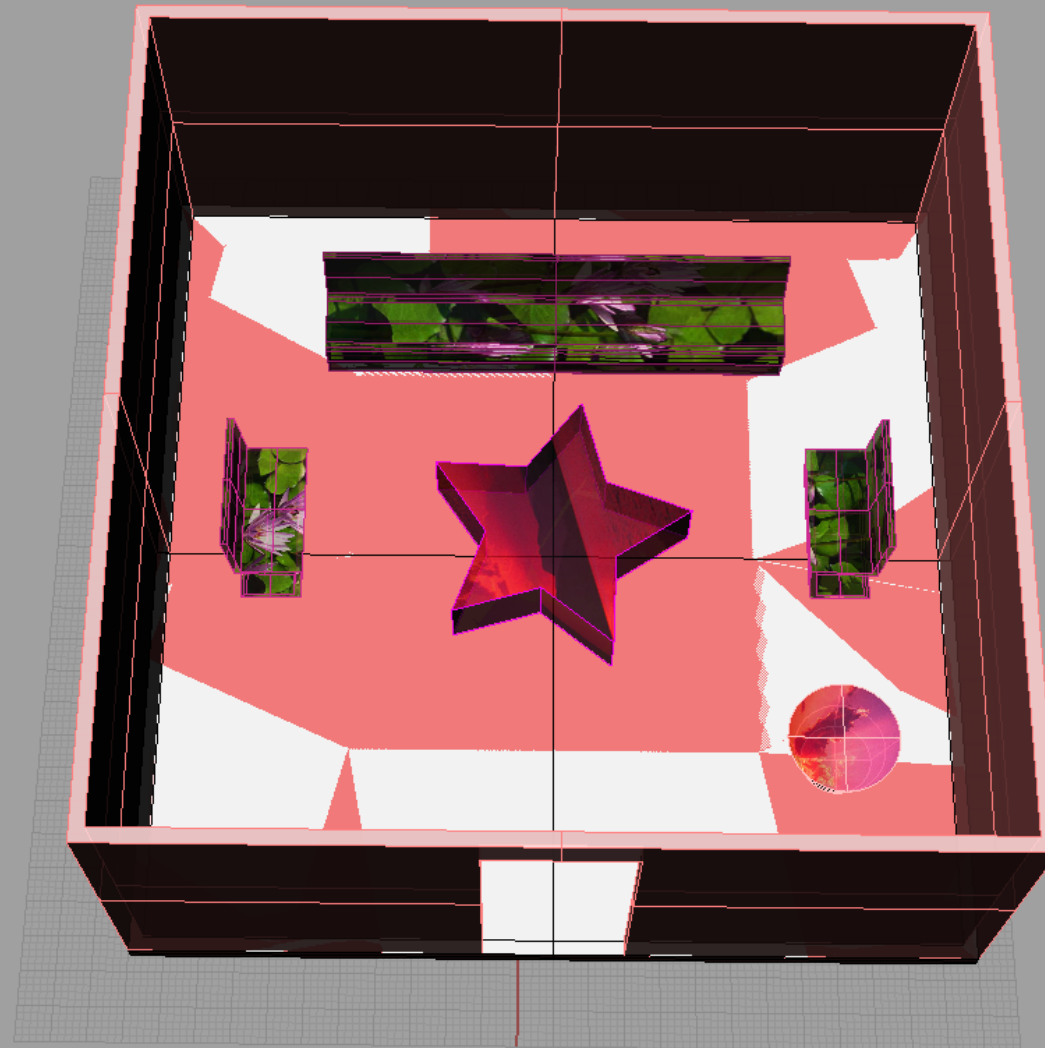

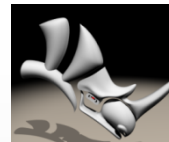

Tommasi Lorenzo

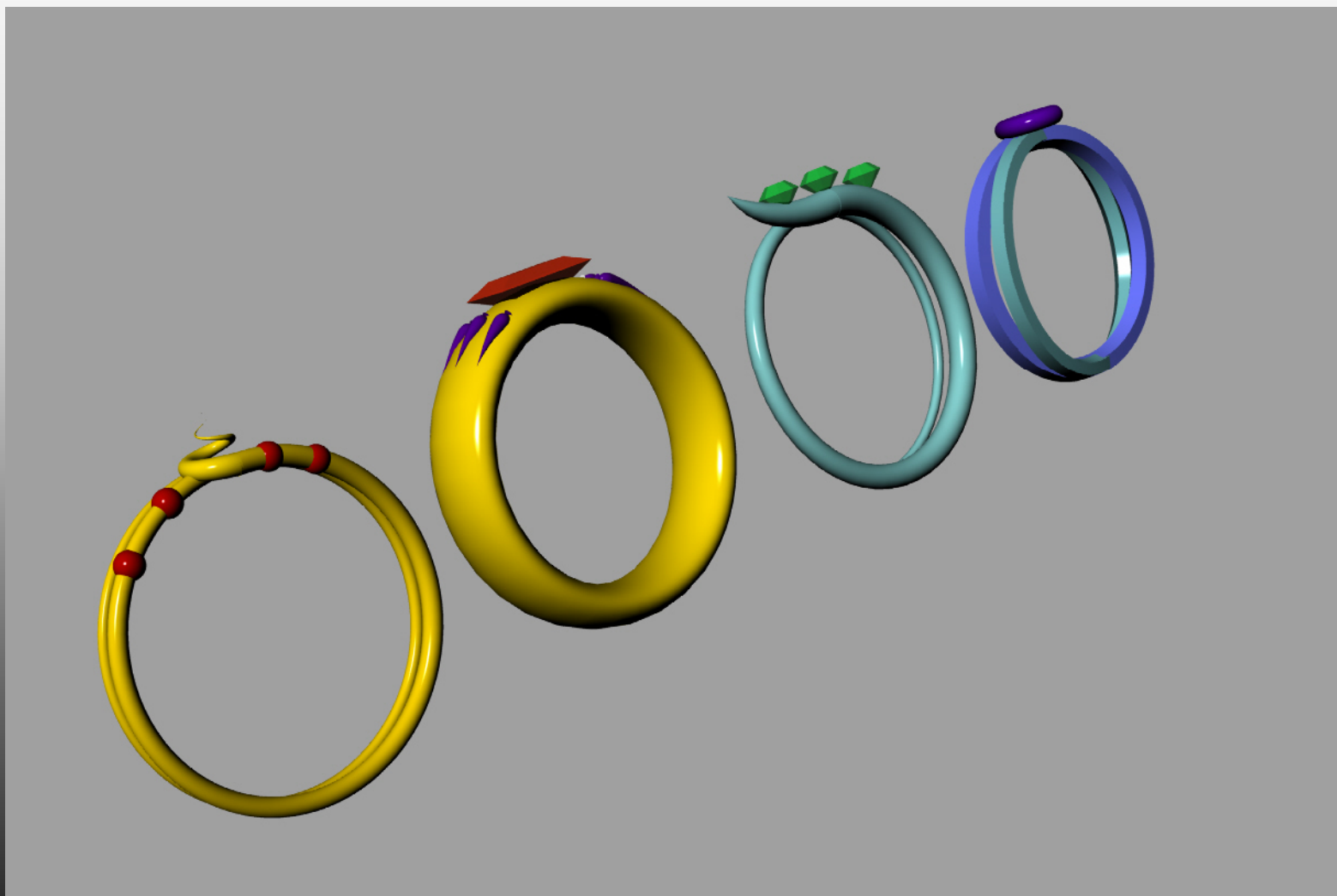

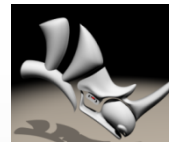

Tommasi Lorenzo

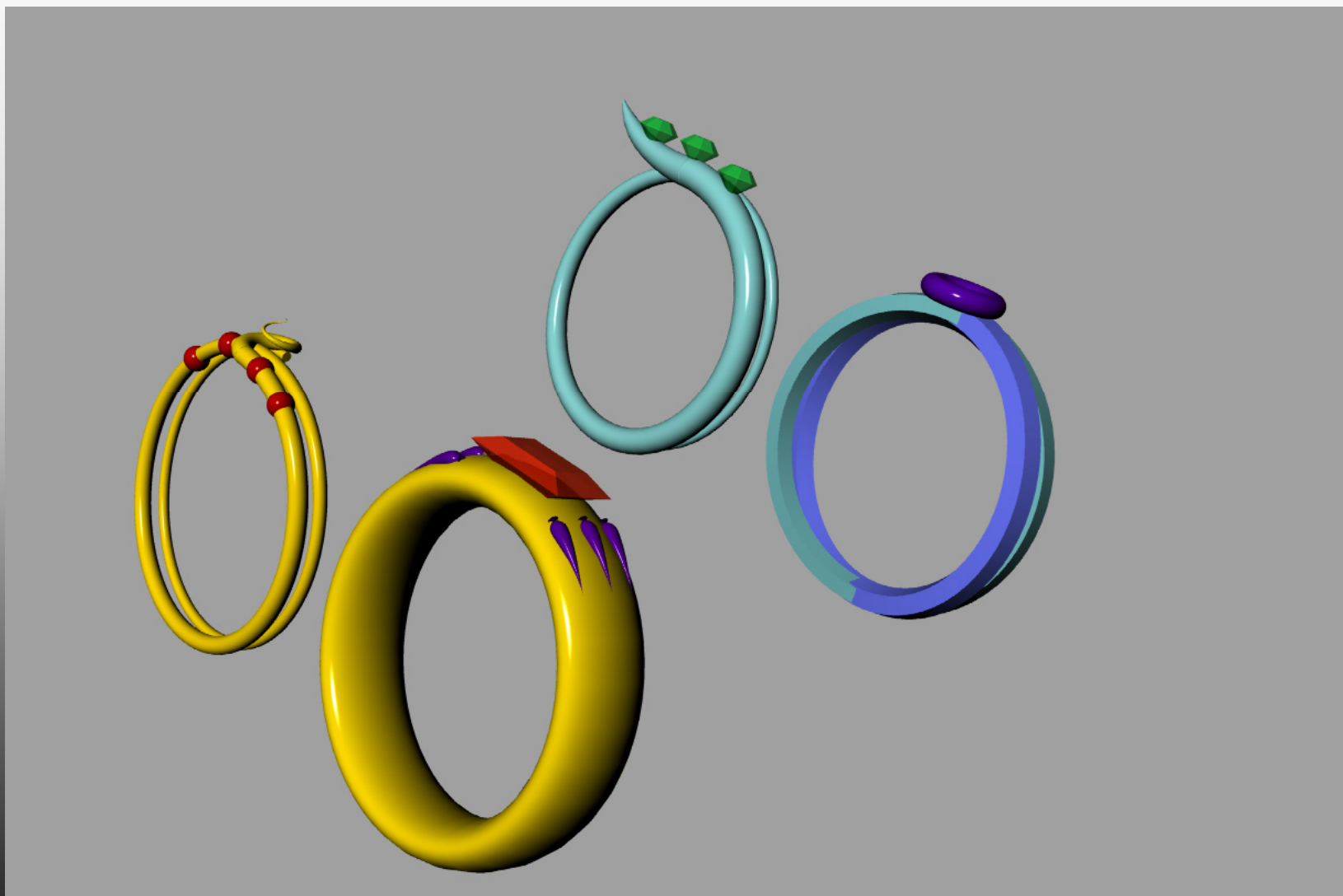

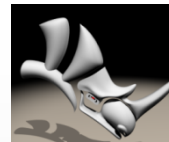

Tommasi Lorenzo

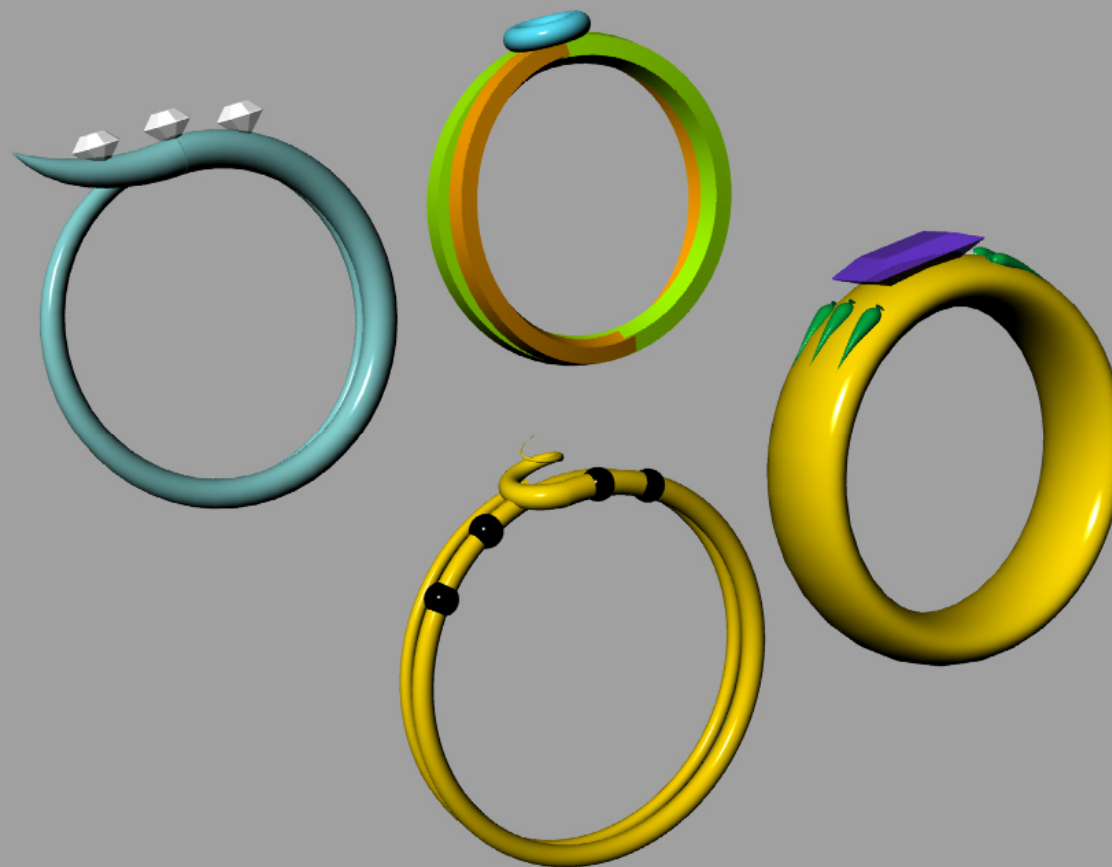

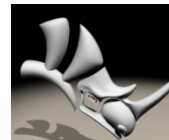

Tommasi Lorenzo



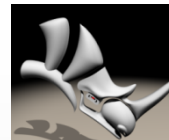

Tommasi Lorenzo

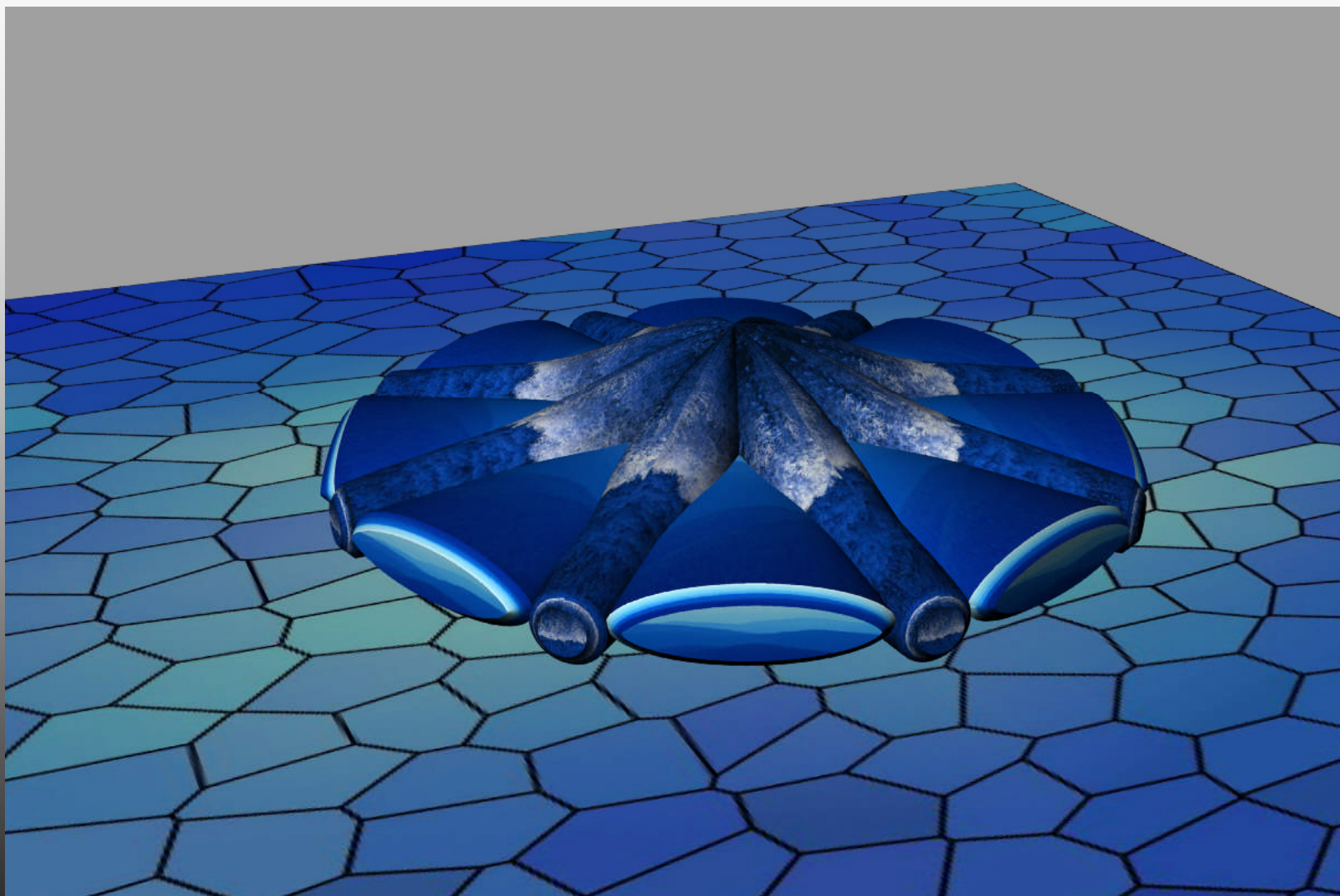

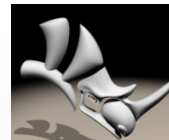

Tommasi Lorenzo

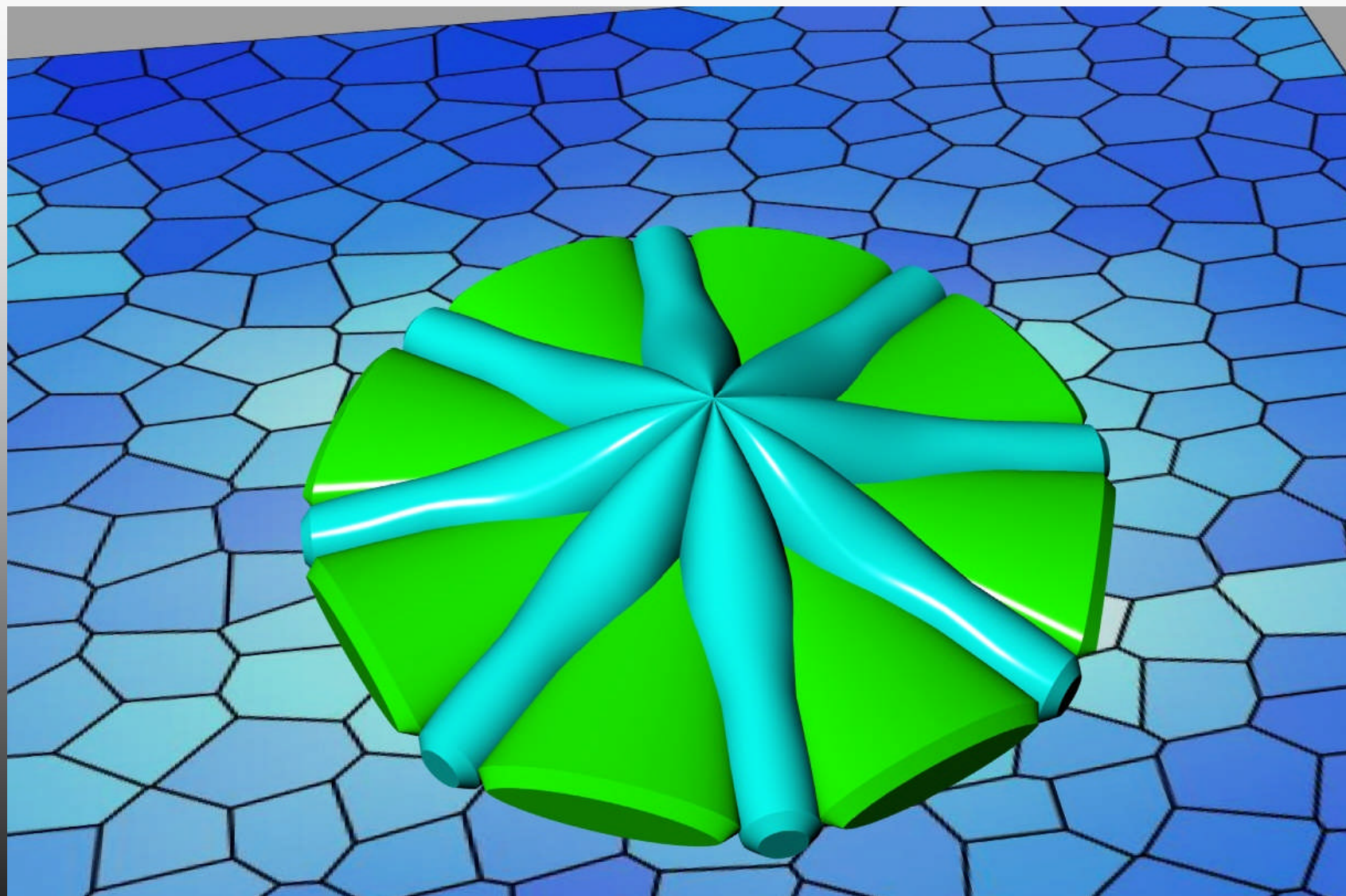

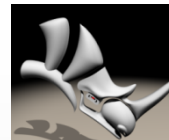

Tommasi Lorenzo

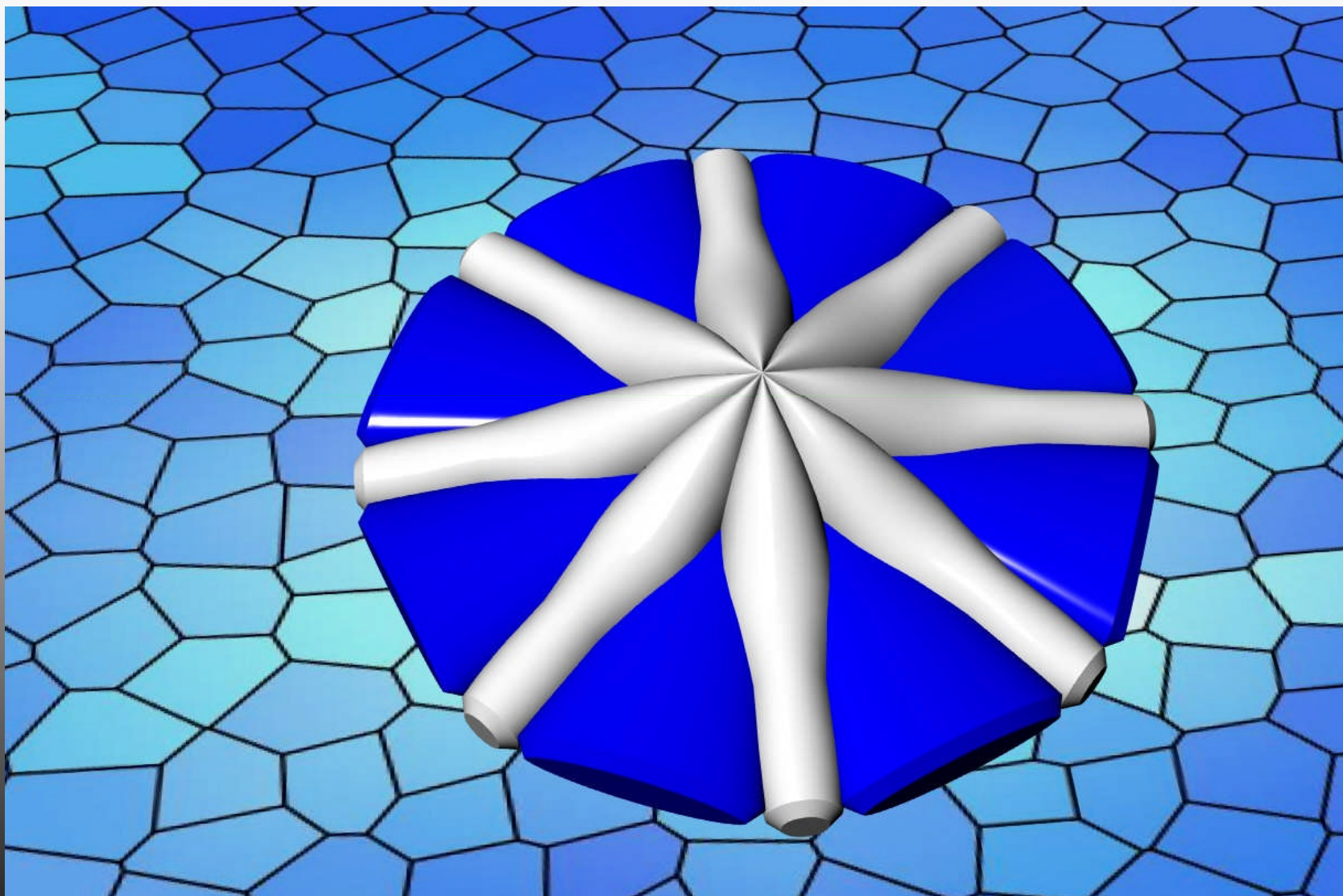

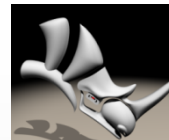

Tommasi Lorenzo

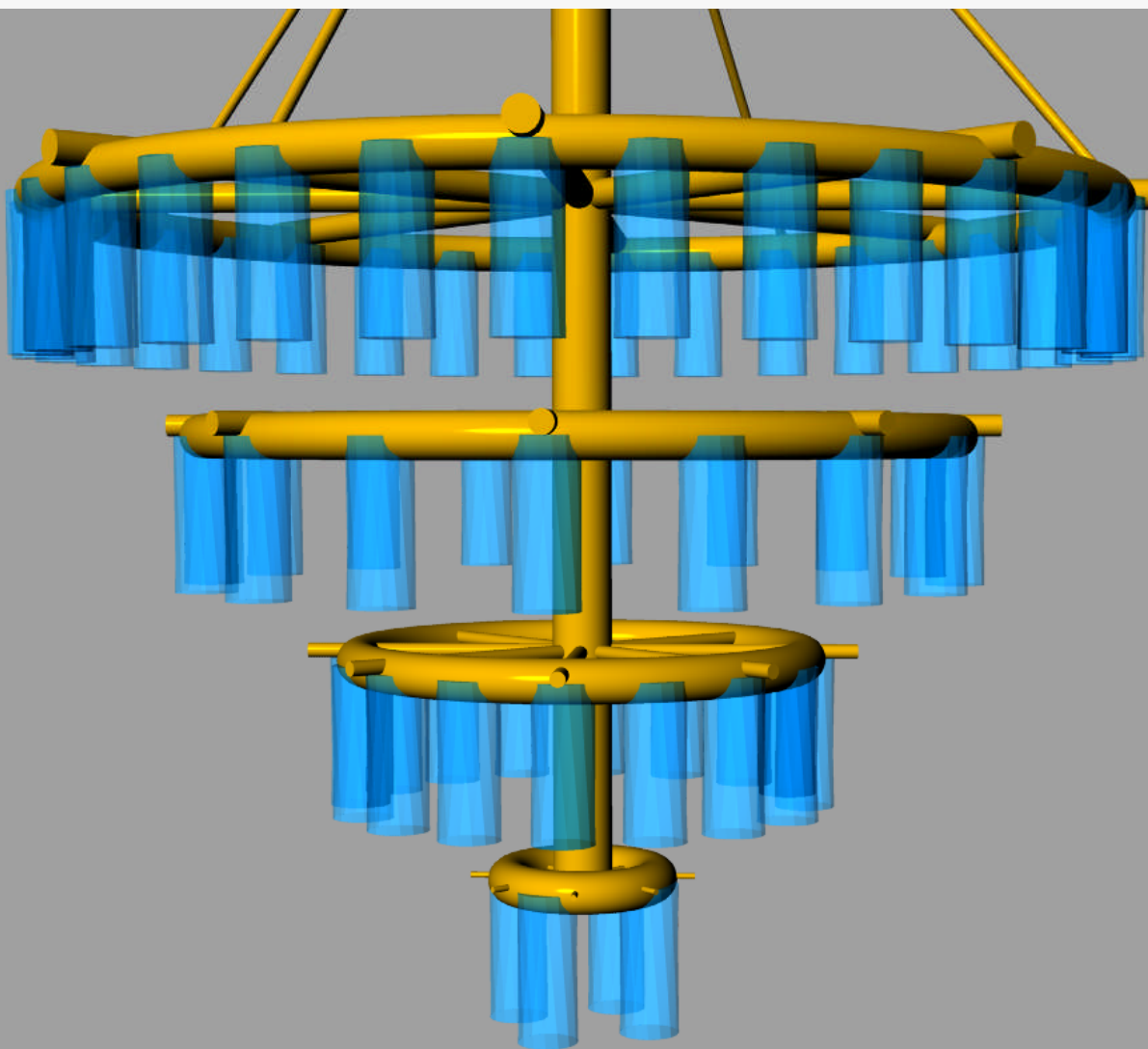

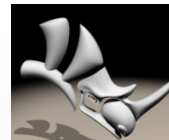

Tommasi Lorenzo

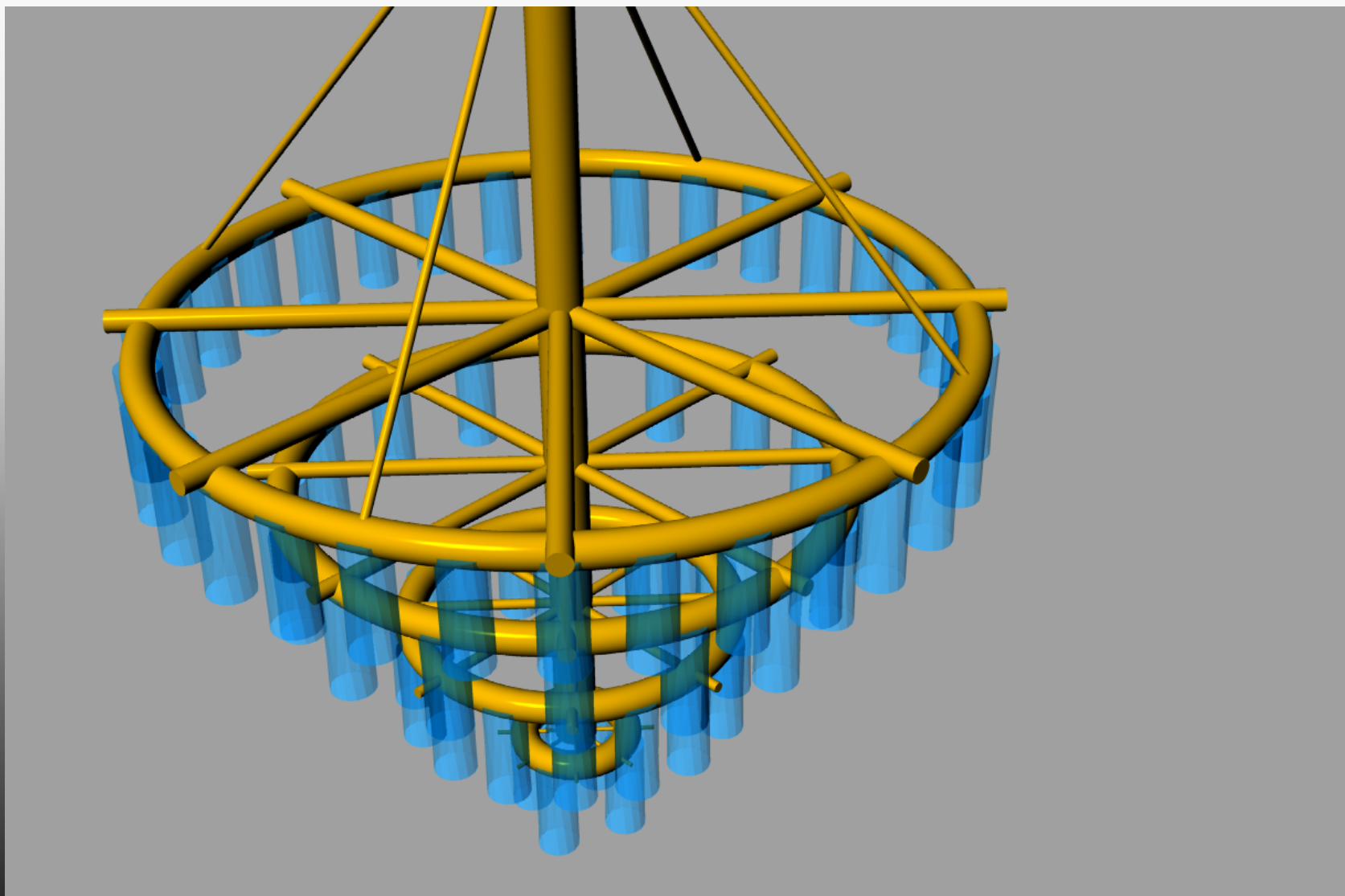

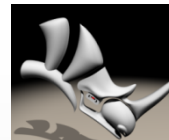

Tomasello Sharon

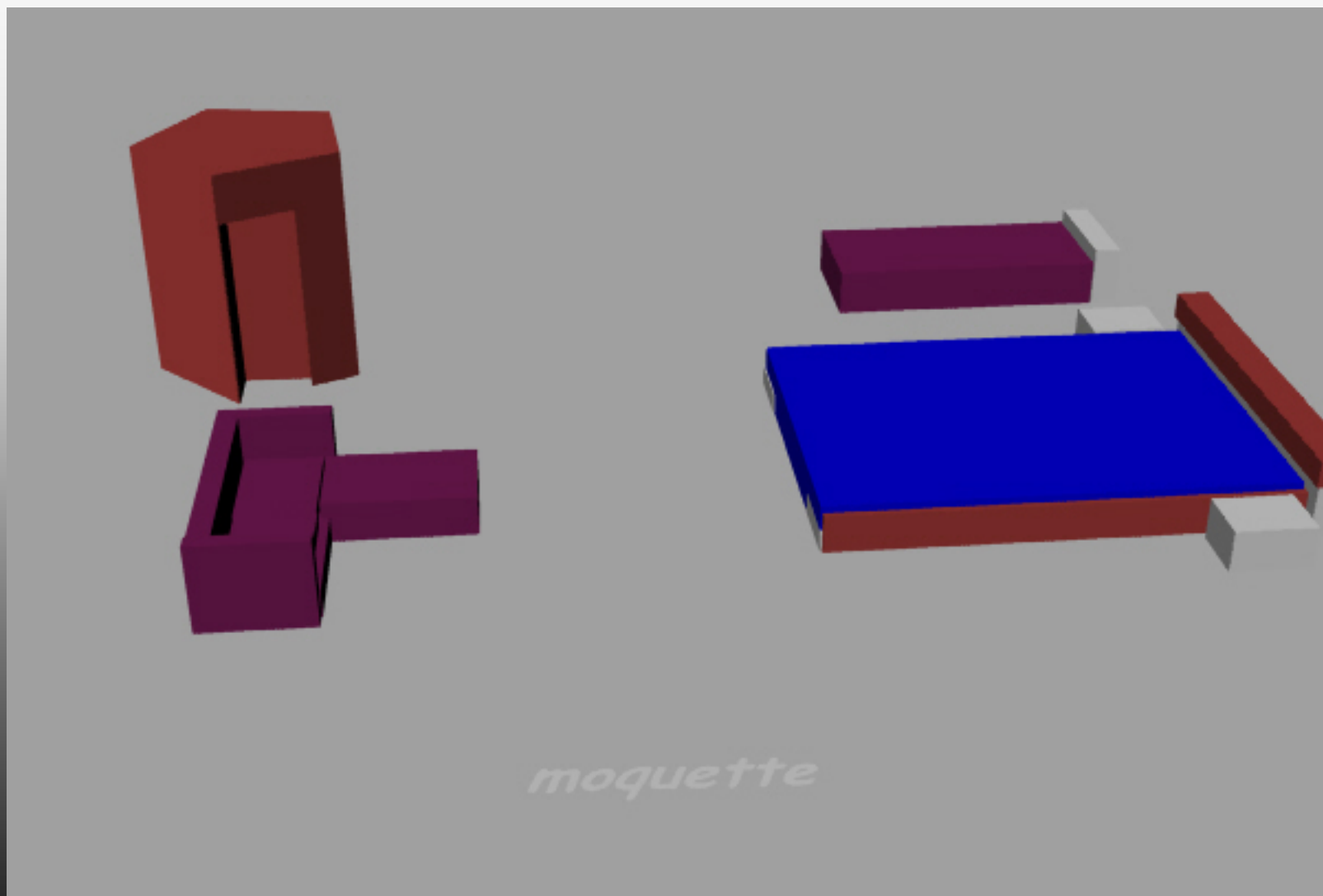

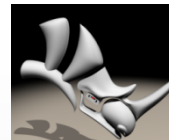

Tomasello Sharon

Prospettiva

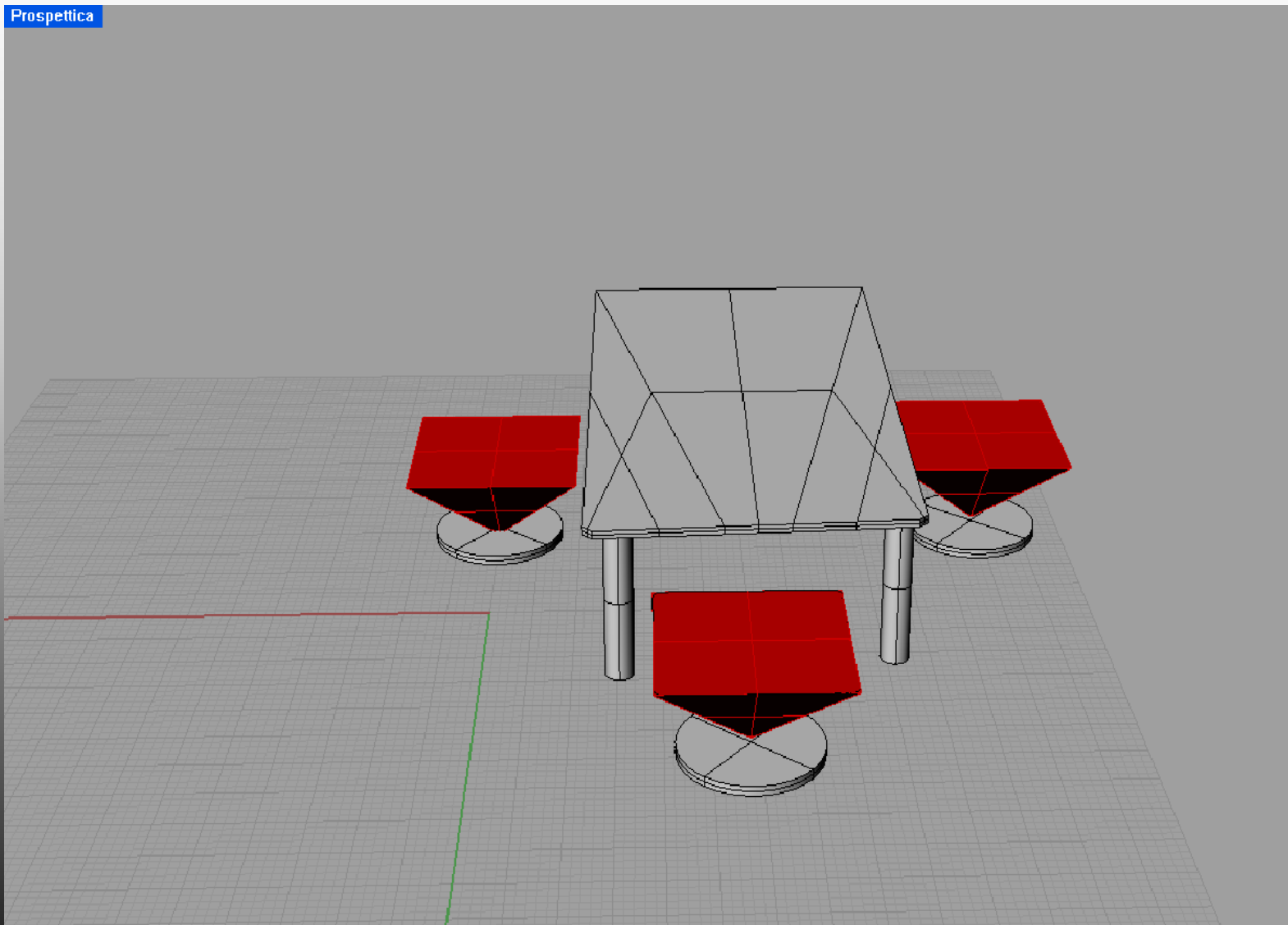

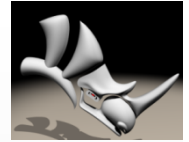

Tomasello Sharon

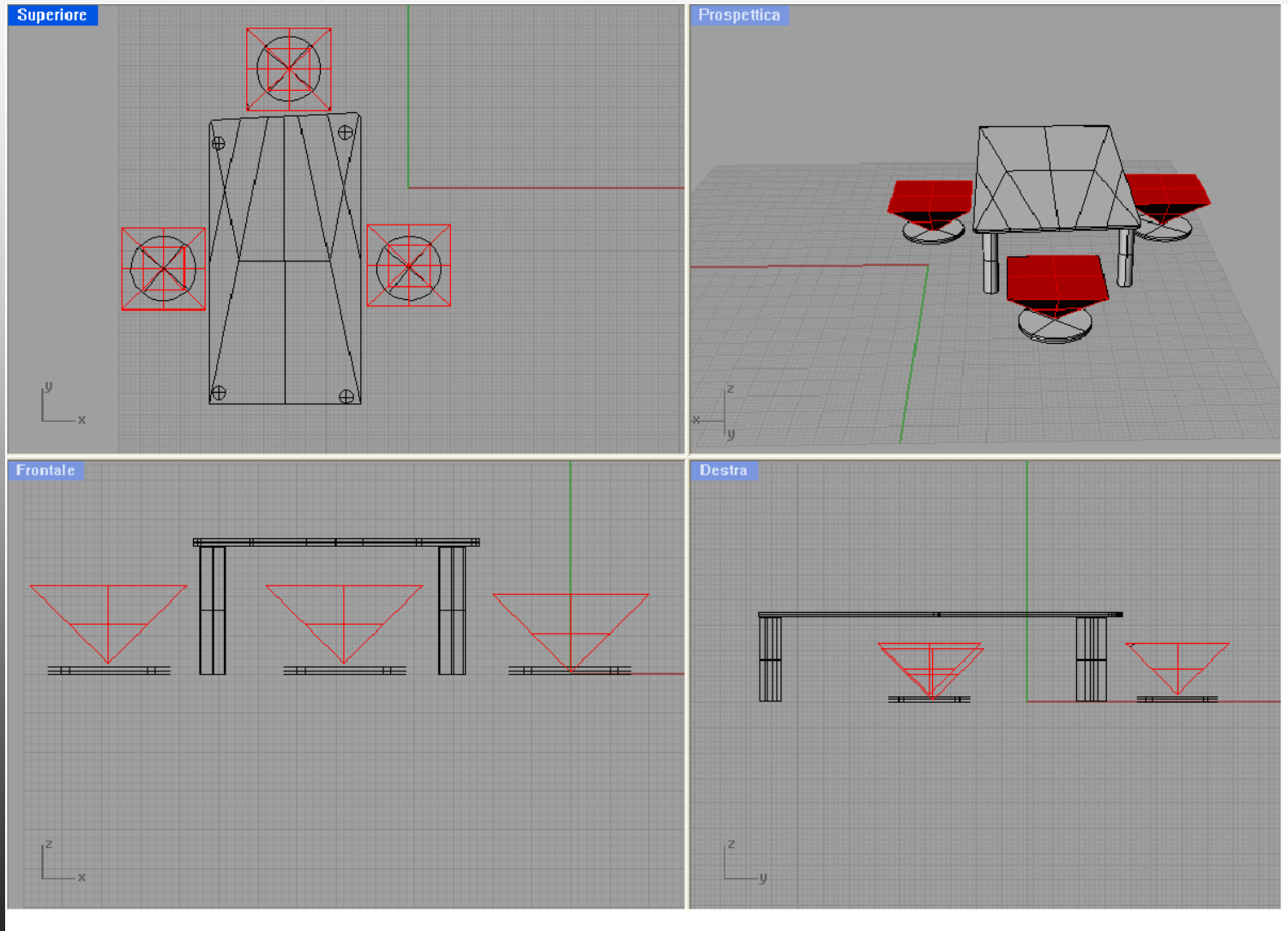

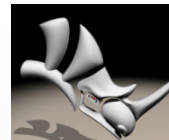

Tomasello Sharon

Prospettiva

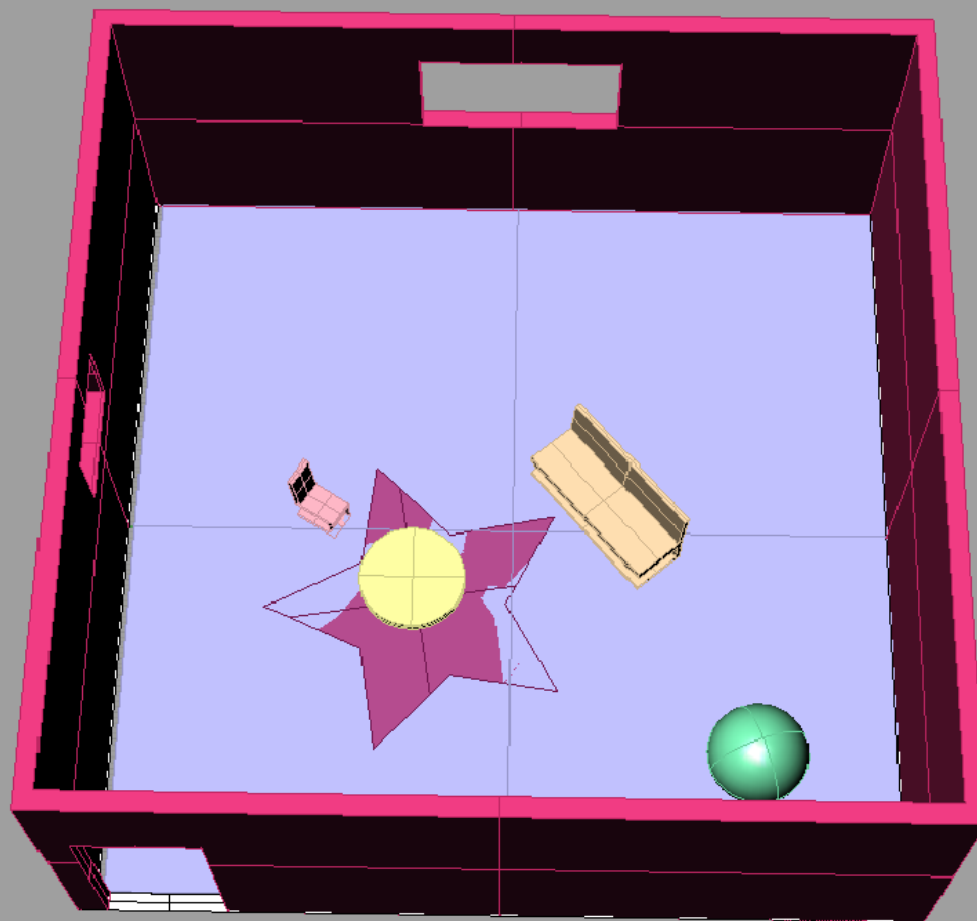

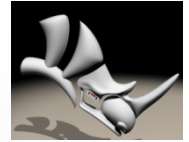

Tomasello Sharon

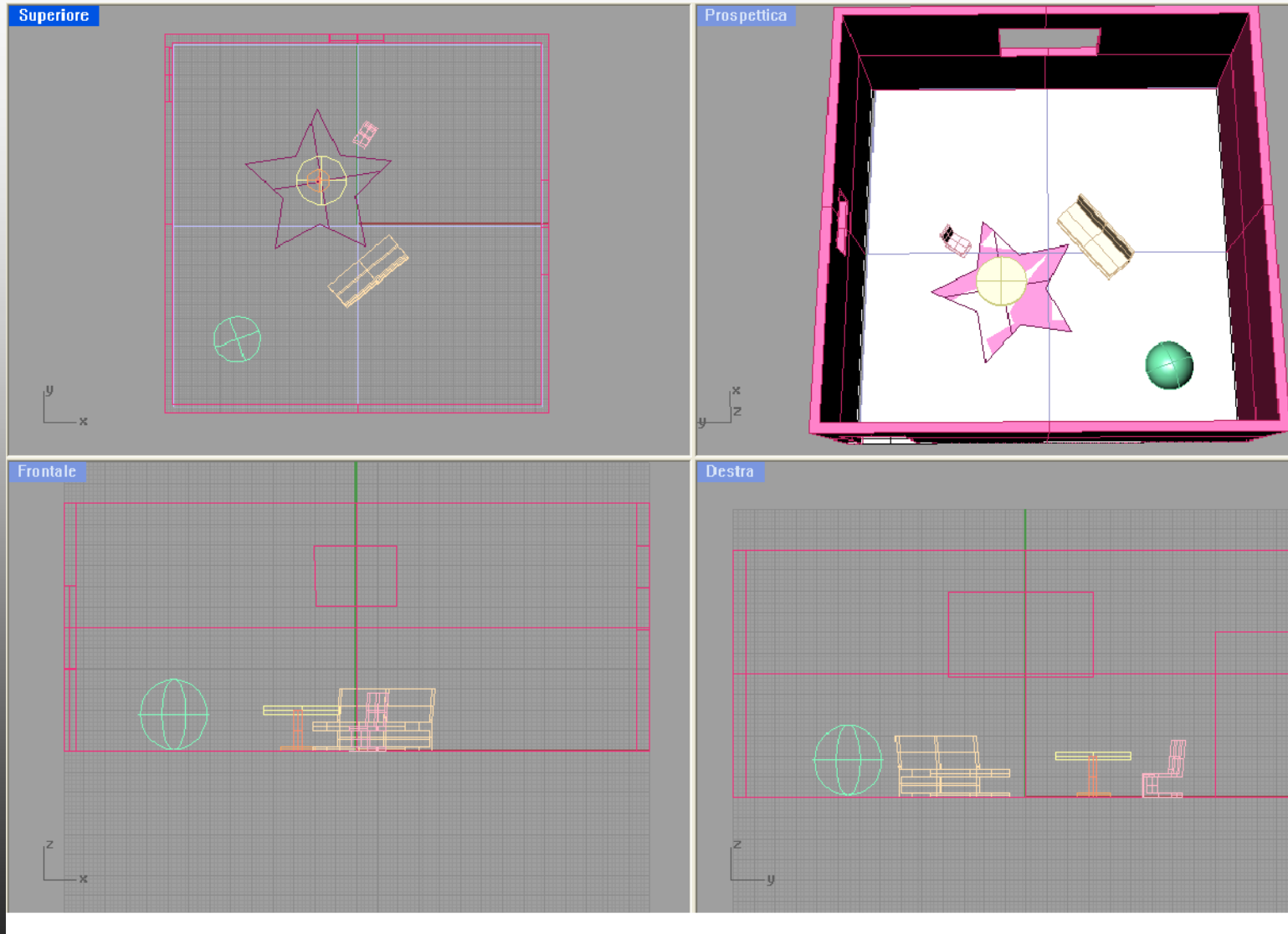



Unione Europea



LICEO ARTISTICO STATALE
VINCENZO CIARDO • LECCE

SVILUPPO DELLE COMPETENZE CAD ACQUISITE DAL PRECEDENTE PON

Allievo: COPPOLA SILVIO

Classe 3^a A /Ar

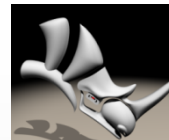

Coppola Silvio

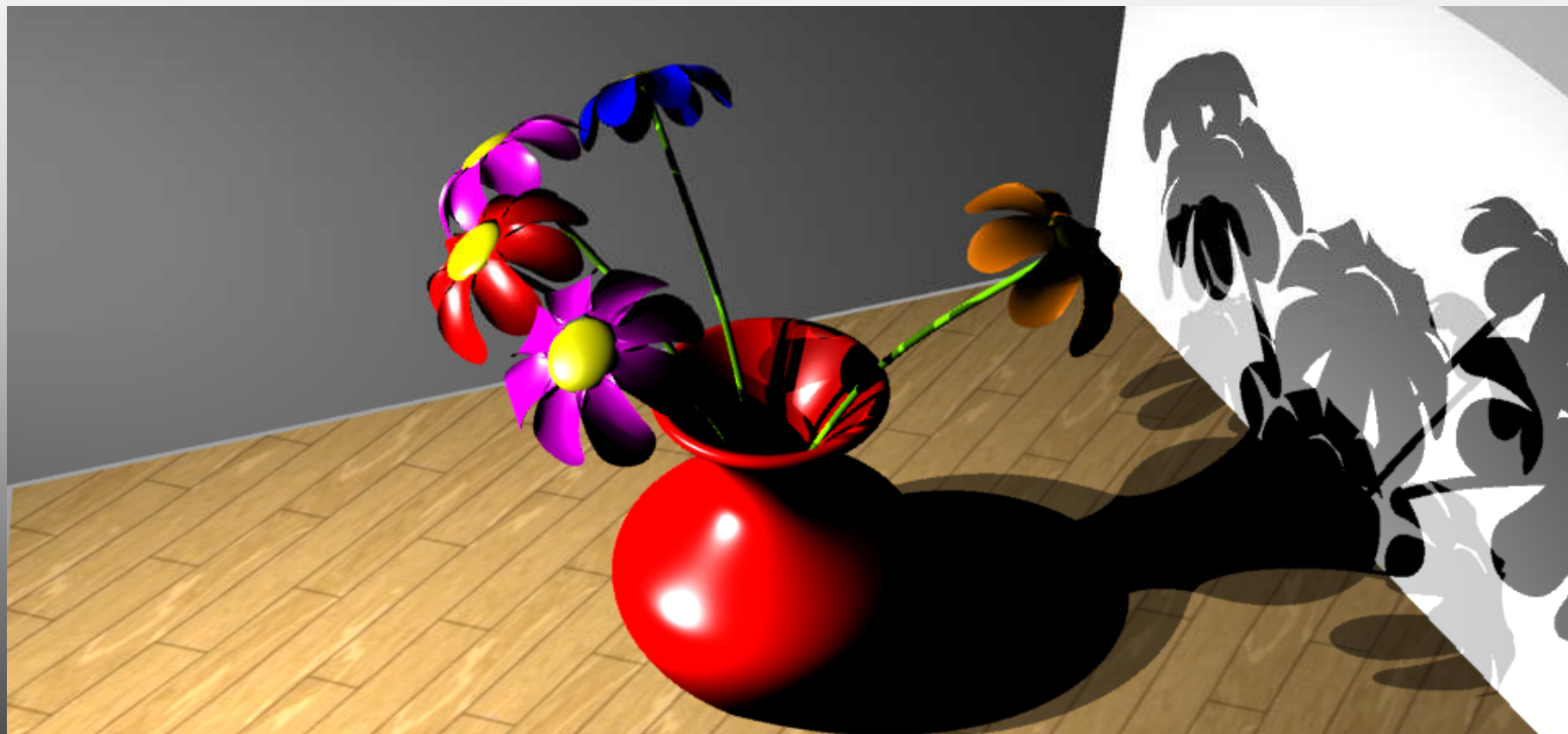

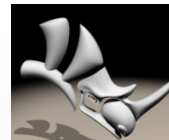

Coppola Silvio

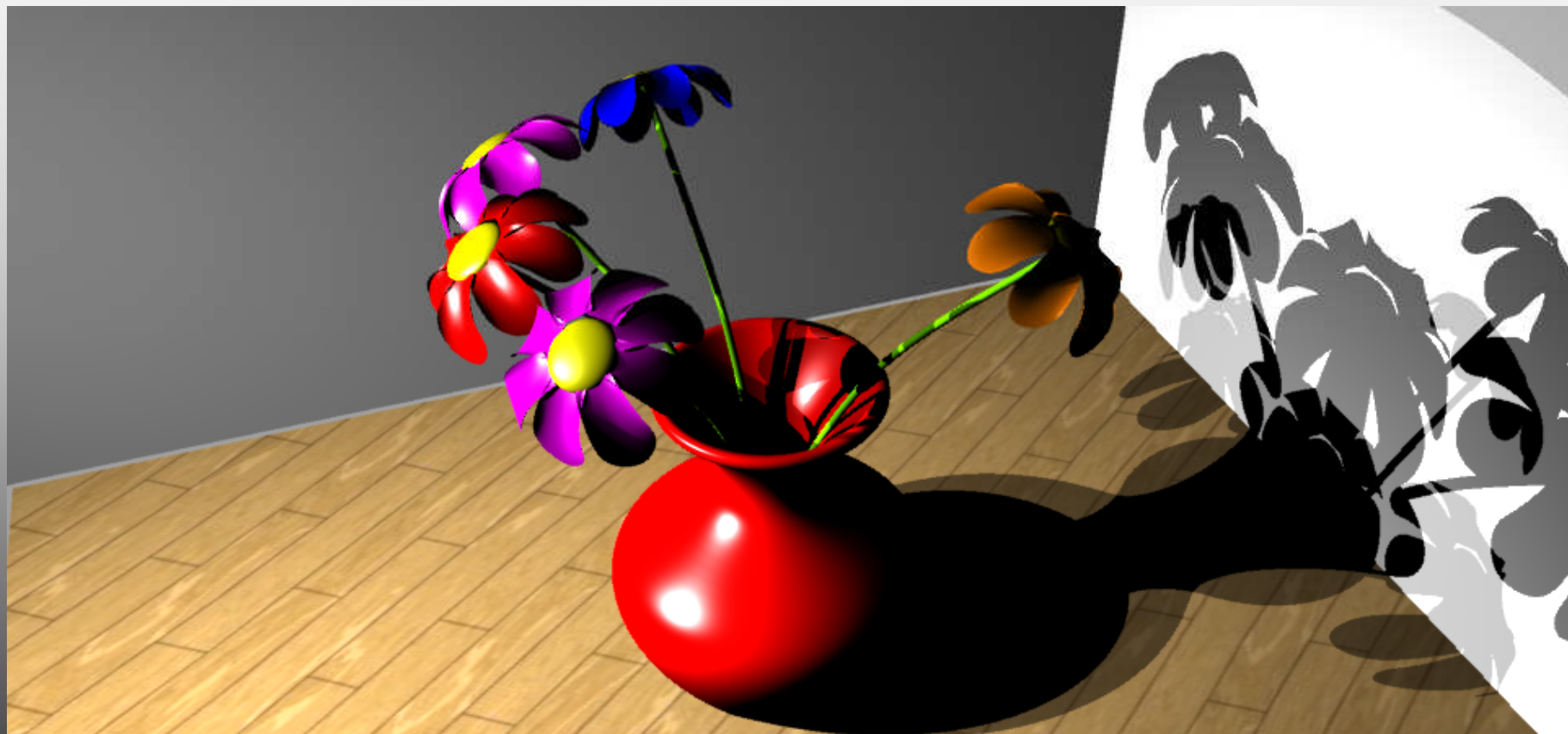

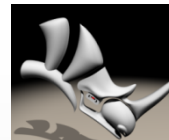

Coppola Silvio



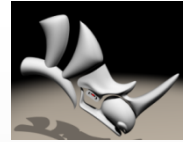

Coppola Silvio

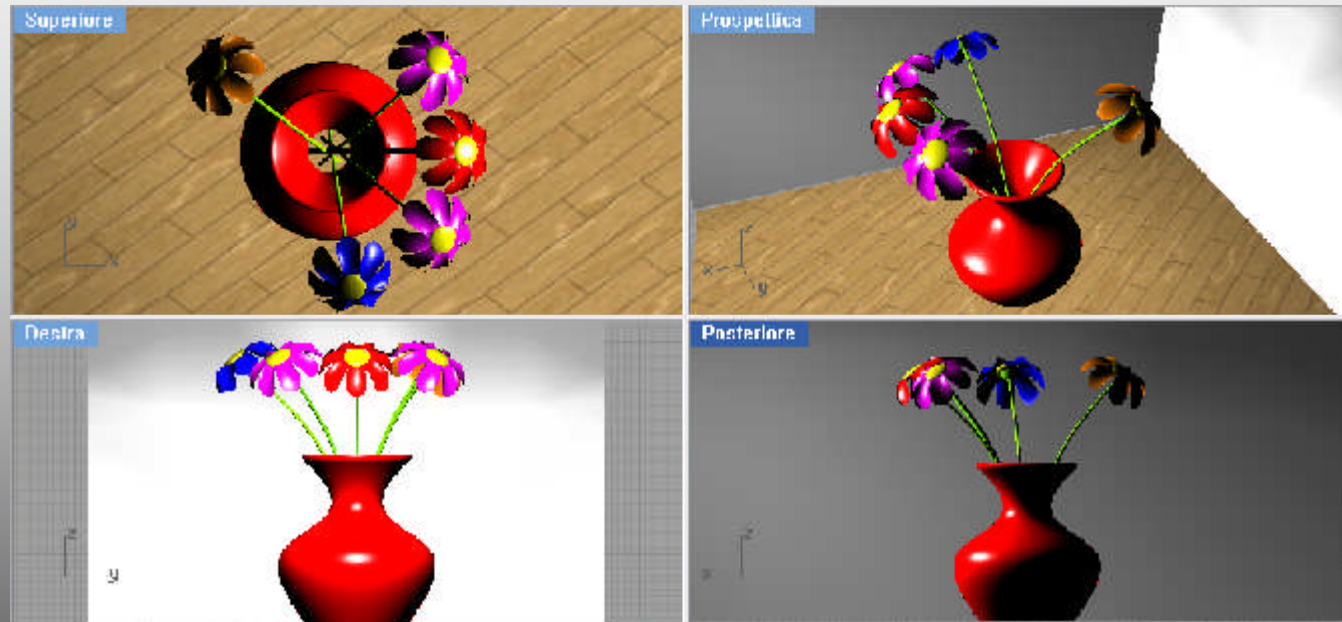

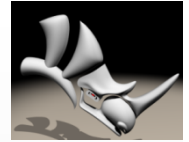

Coppola Silvio

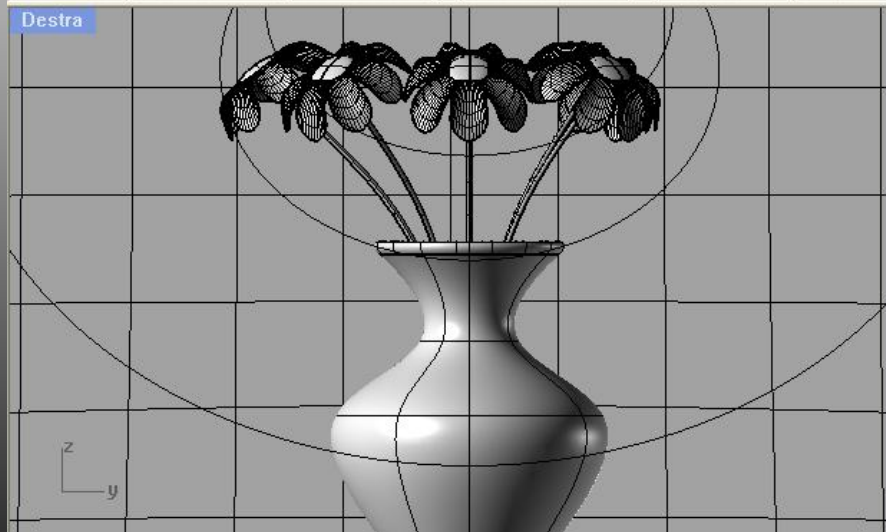
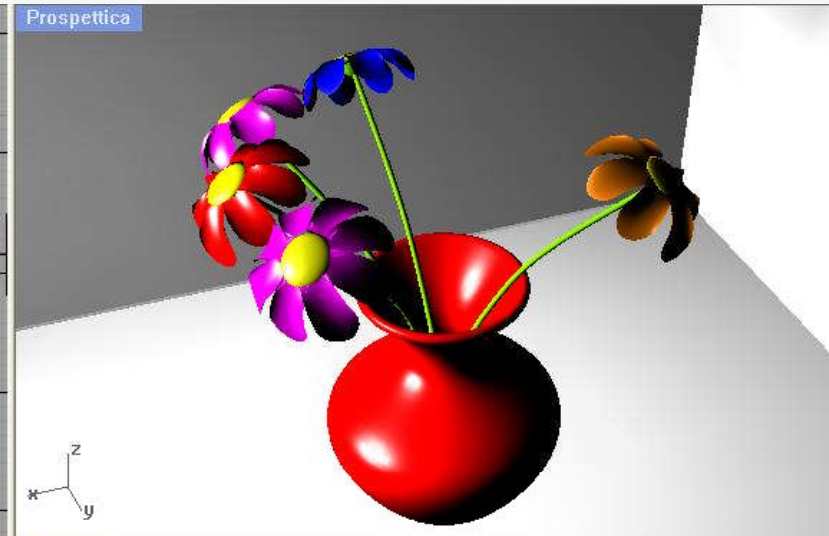
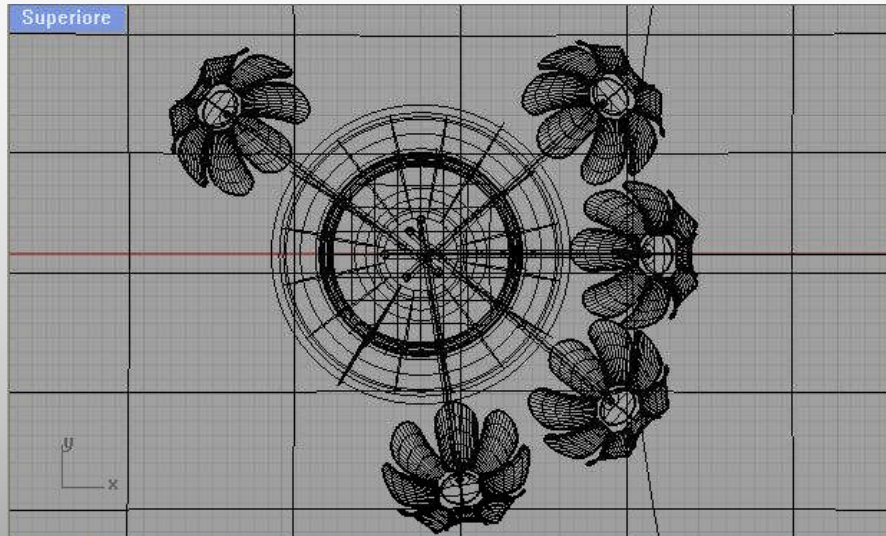

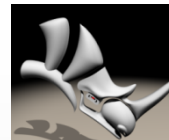

Coppola Silvio



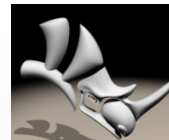

Coppola Silvio

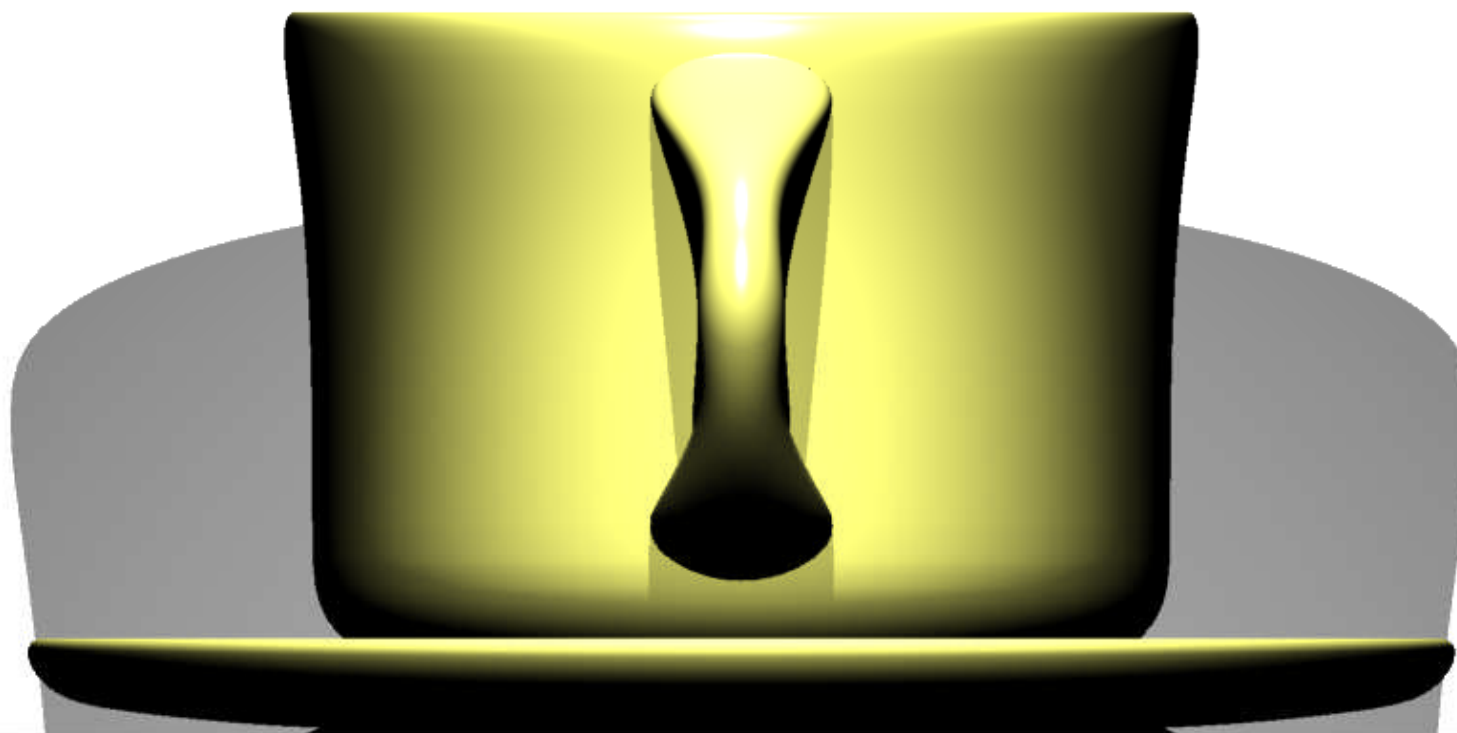

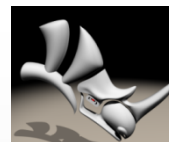

Coppola Silvio

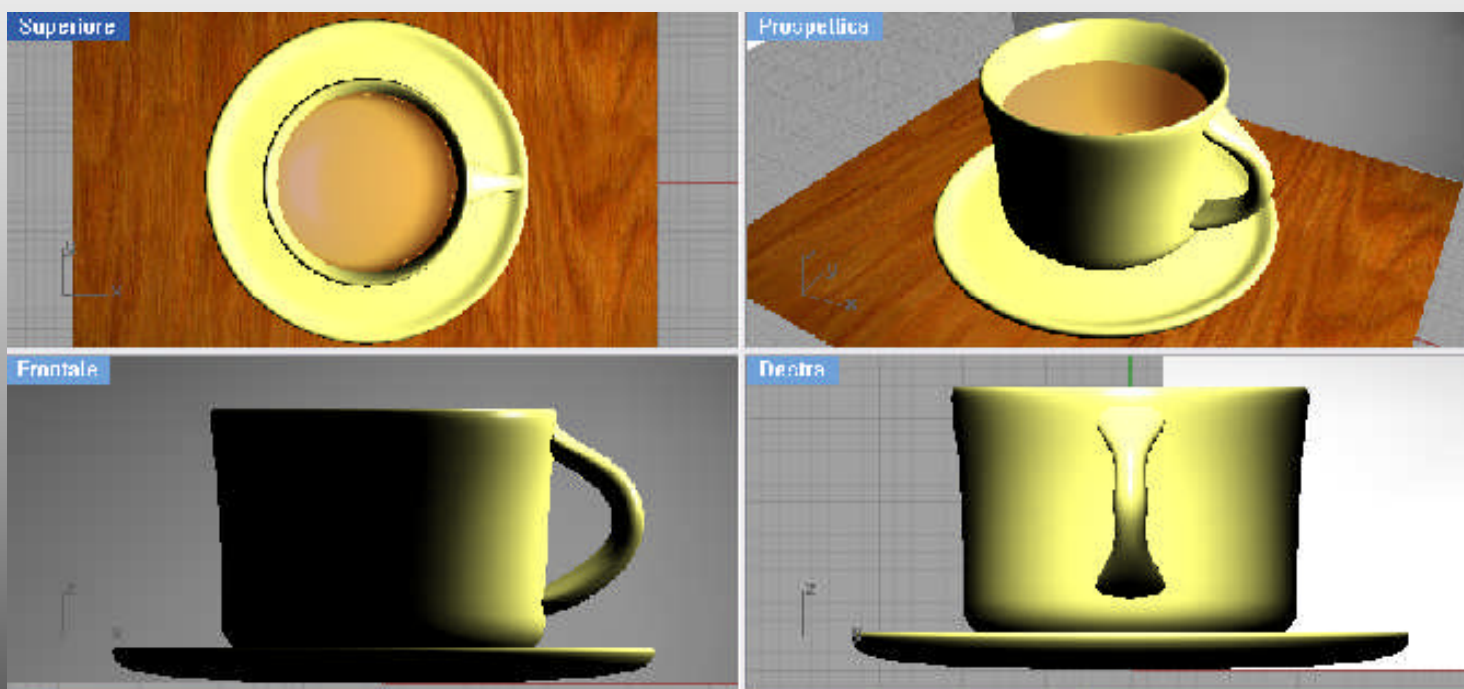

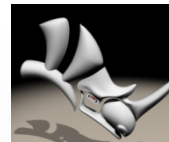

Coppola Silvio



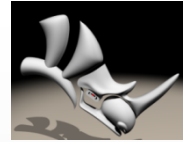

Coppola Silvio

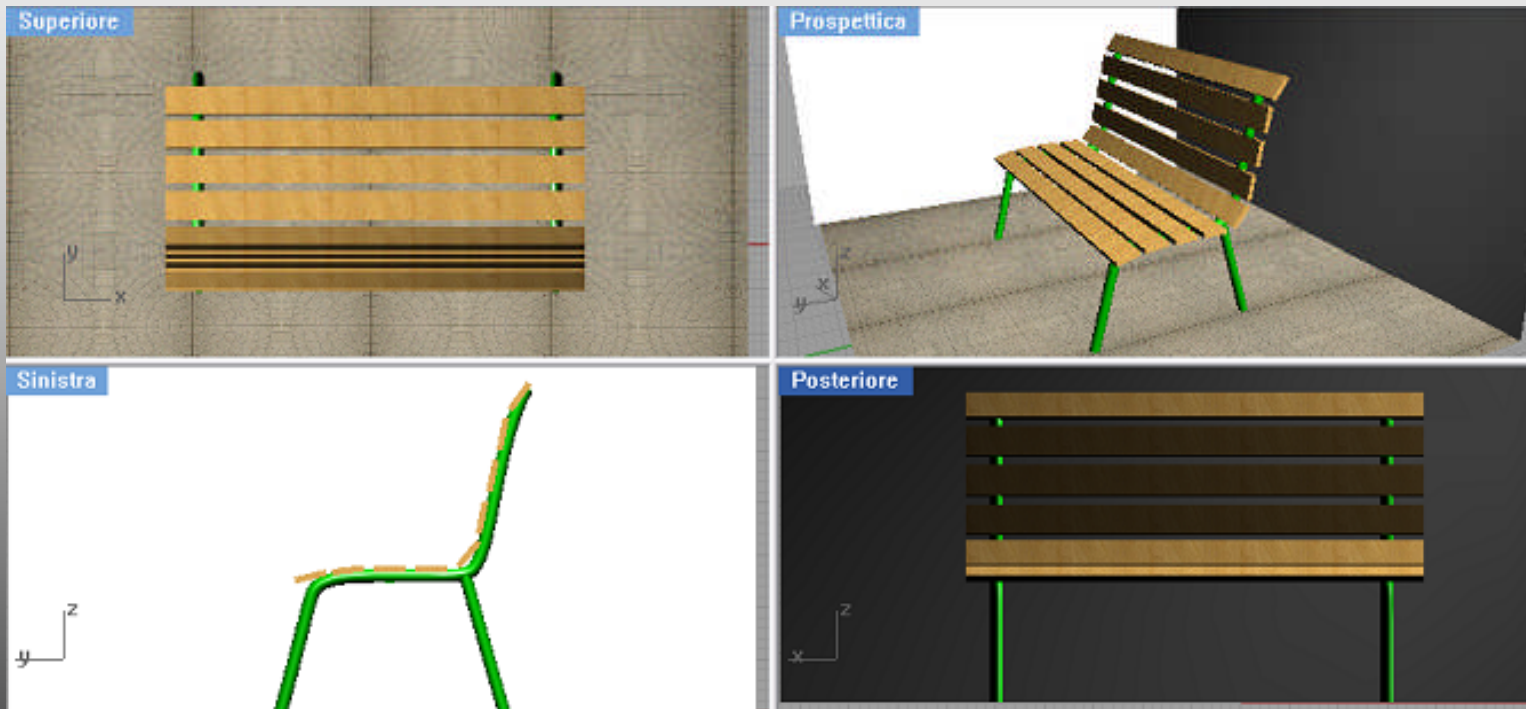

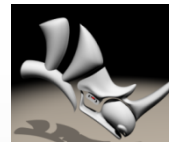

Coppola Silvio



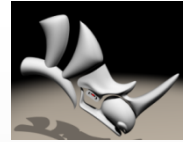

Coppola Silvio

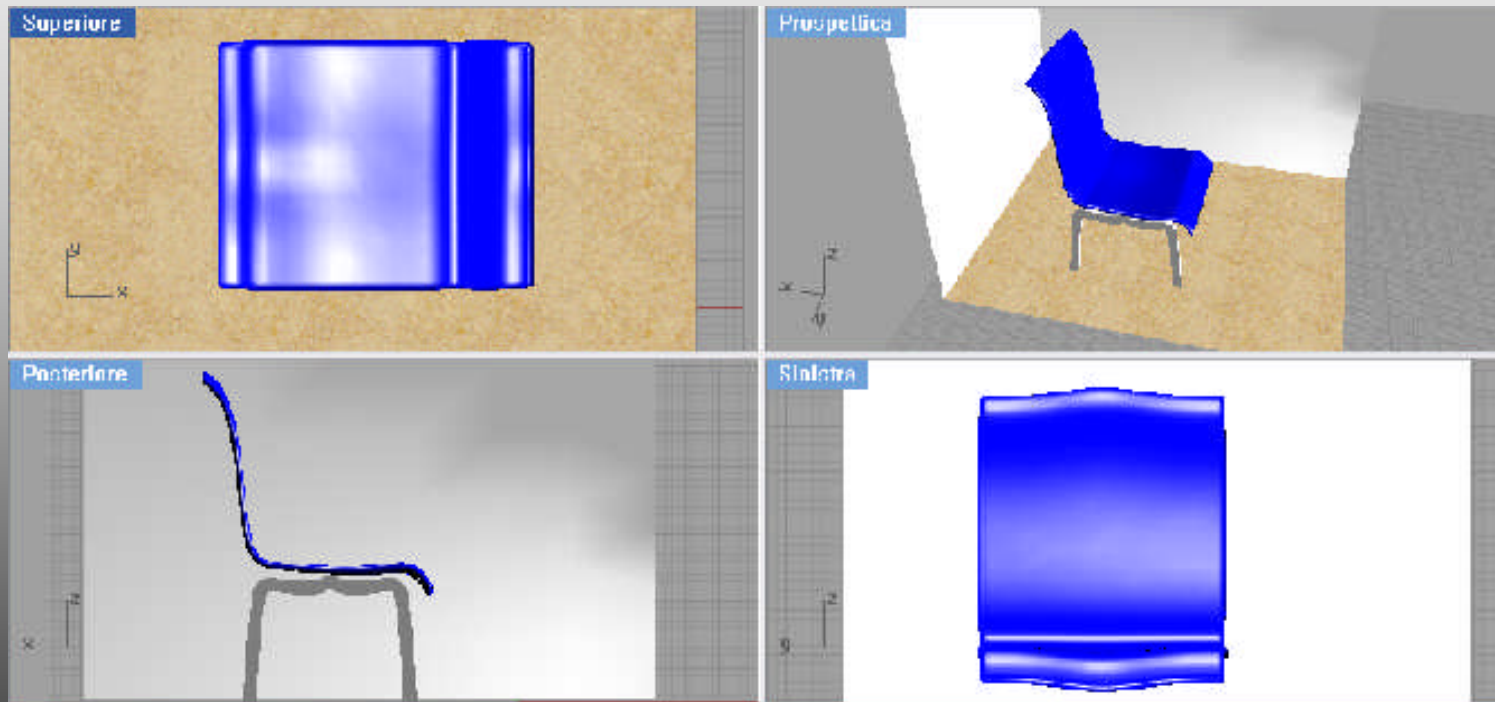

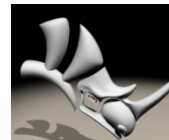

Coppola Silvio



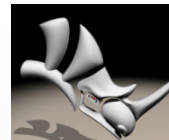

Coppola Silvio



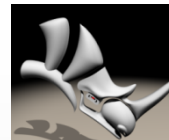

Coppola Silvio



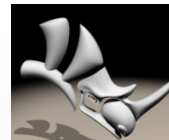

Coppola Silvio

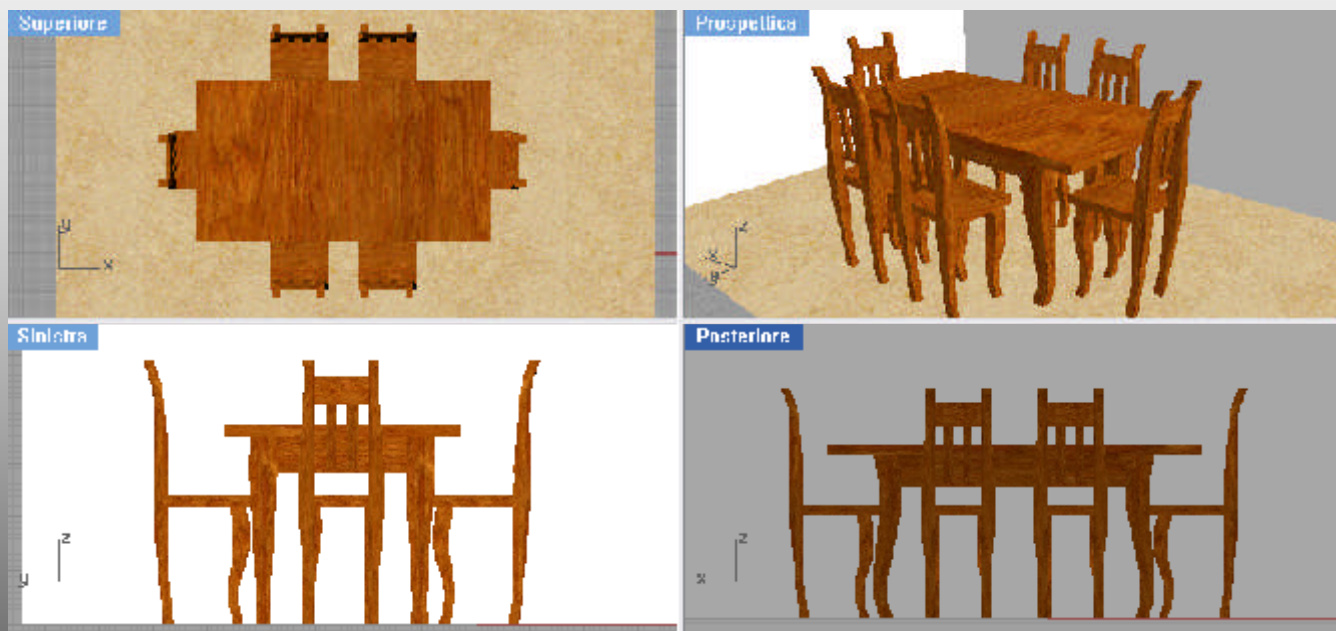

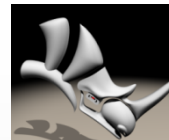

Coppola Silvio

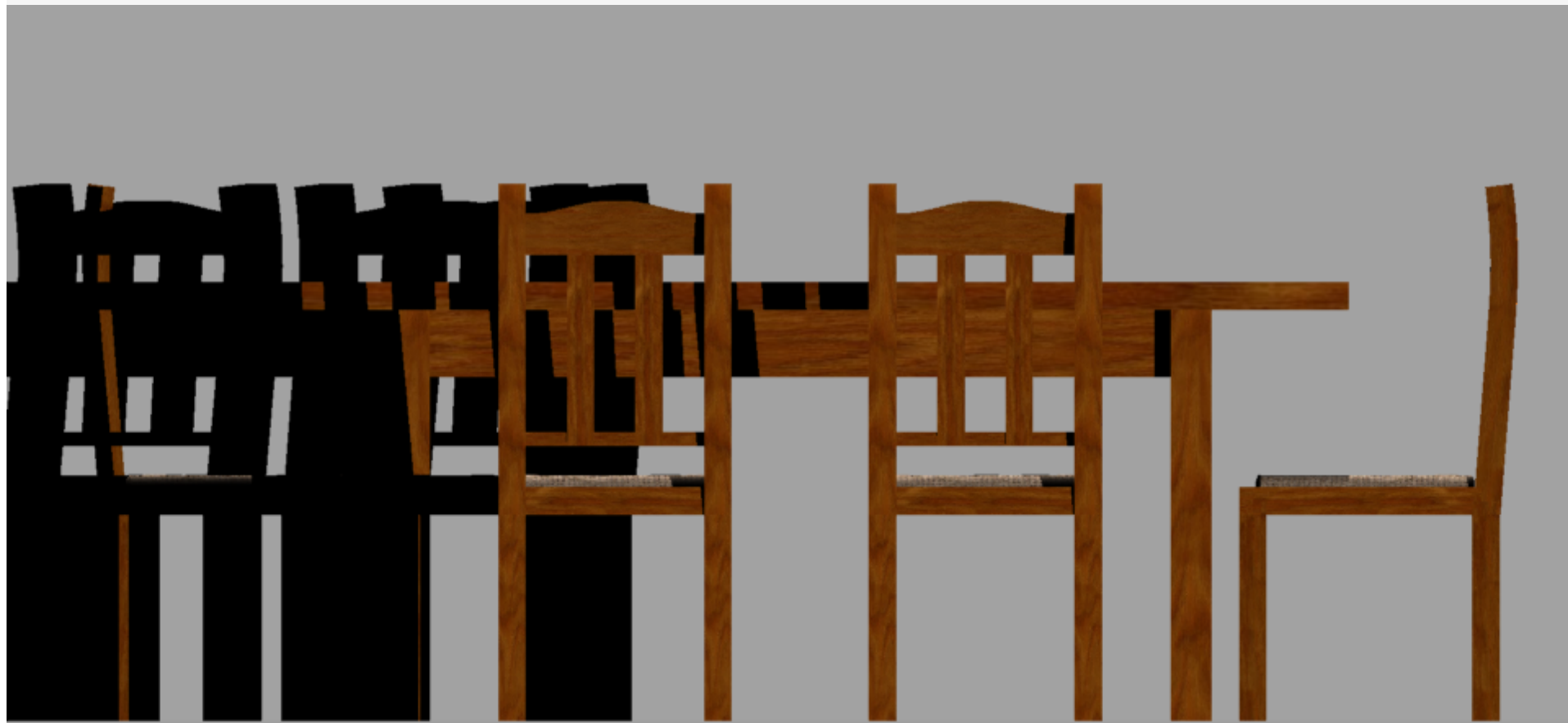

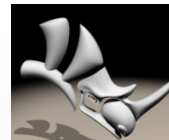

Coppola Silvio

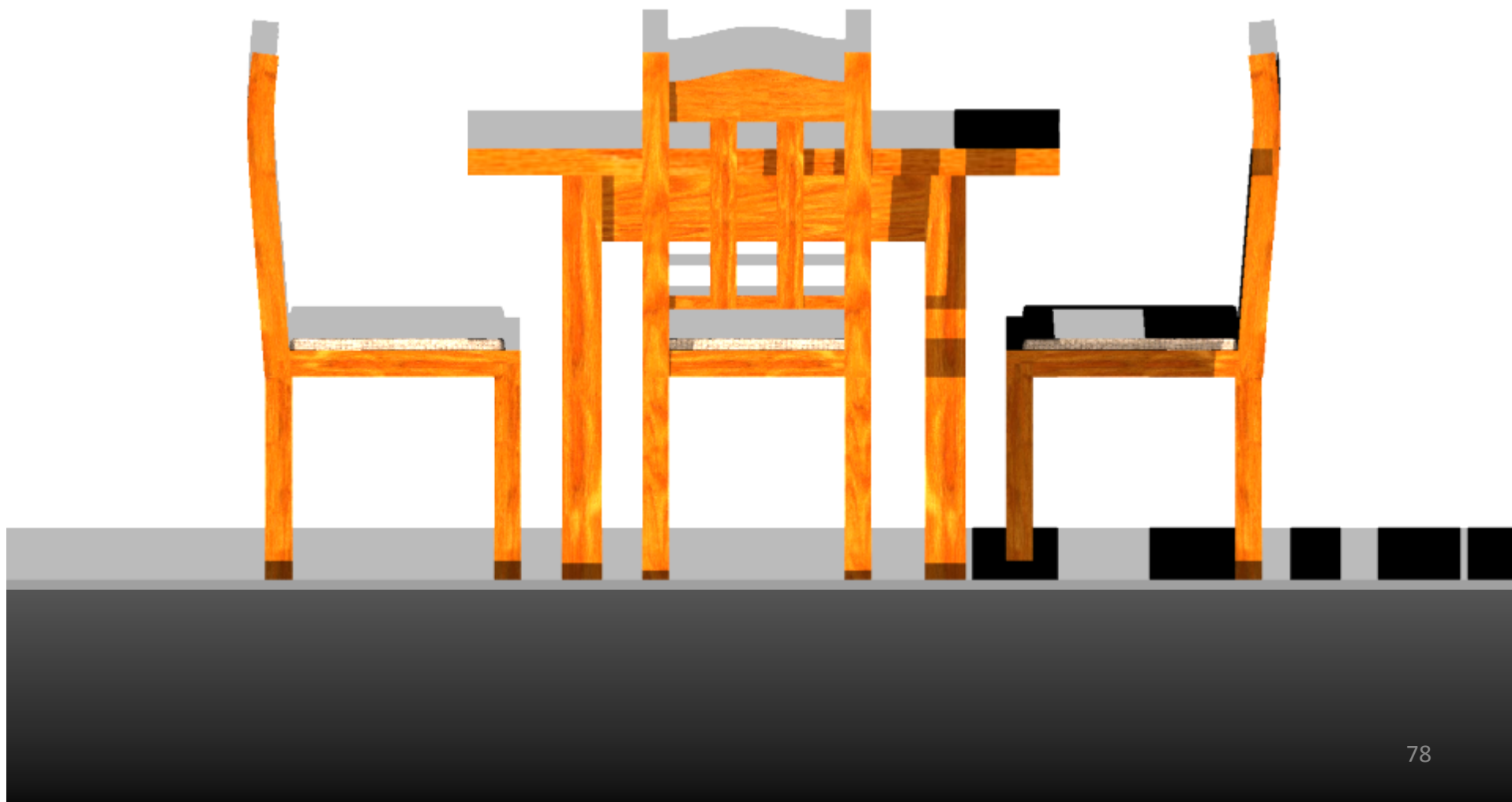

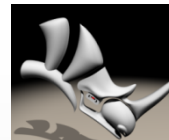

Coppola Silvio





Unione Europea



LICEO ARTISTICO STATALE
VINCENZO CIARDO • LECCE

SVILUPPO DELLE COMPETENZE CAD ACQUISITE

Allievi della classe 4°B/Ar

DAVIDE PERRONE

MATTEO PAGLIALONGA

SIMONE SCARDINO

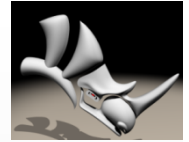

Perrone Davide

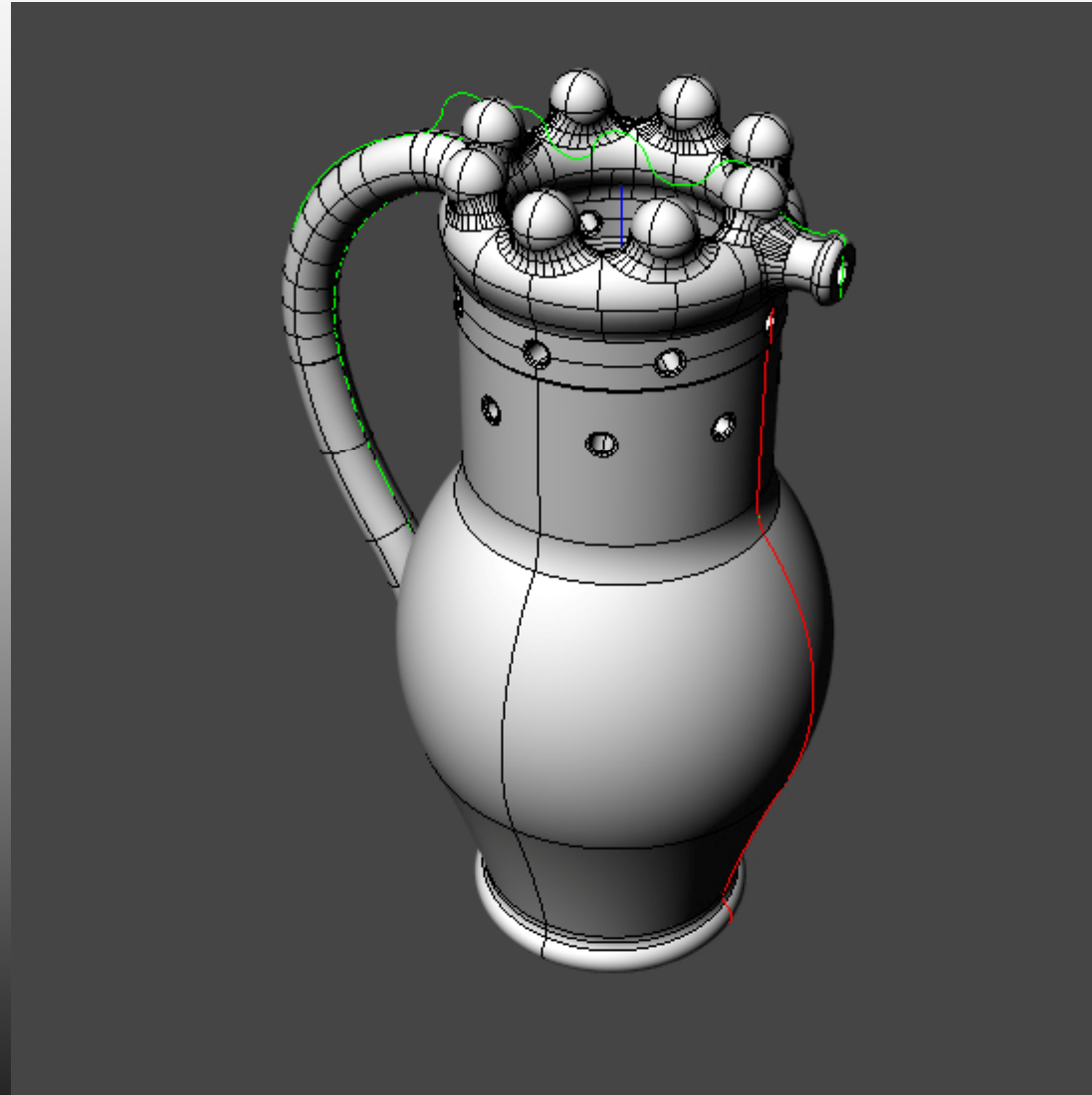

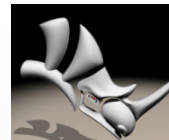

Perrone Davide



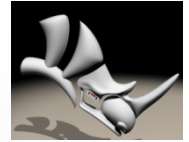

Perrone Davide



Paglialonga Matteo – Perrone Davide – Scardino Simone

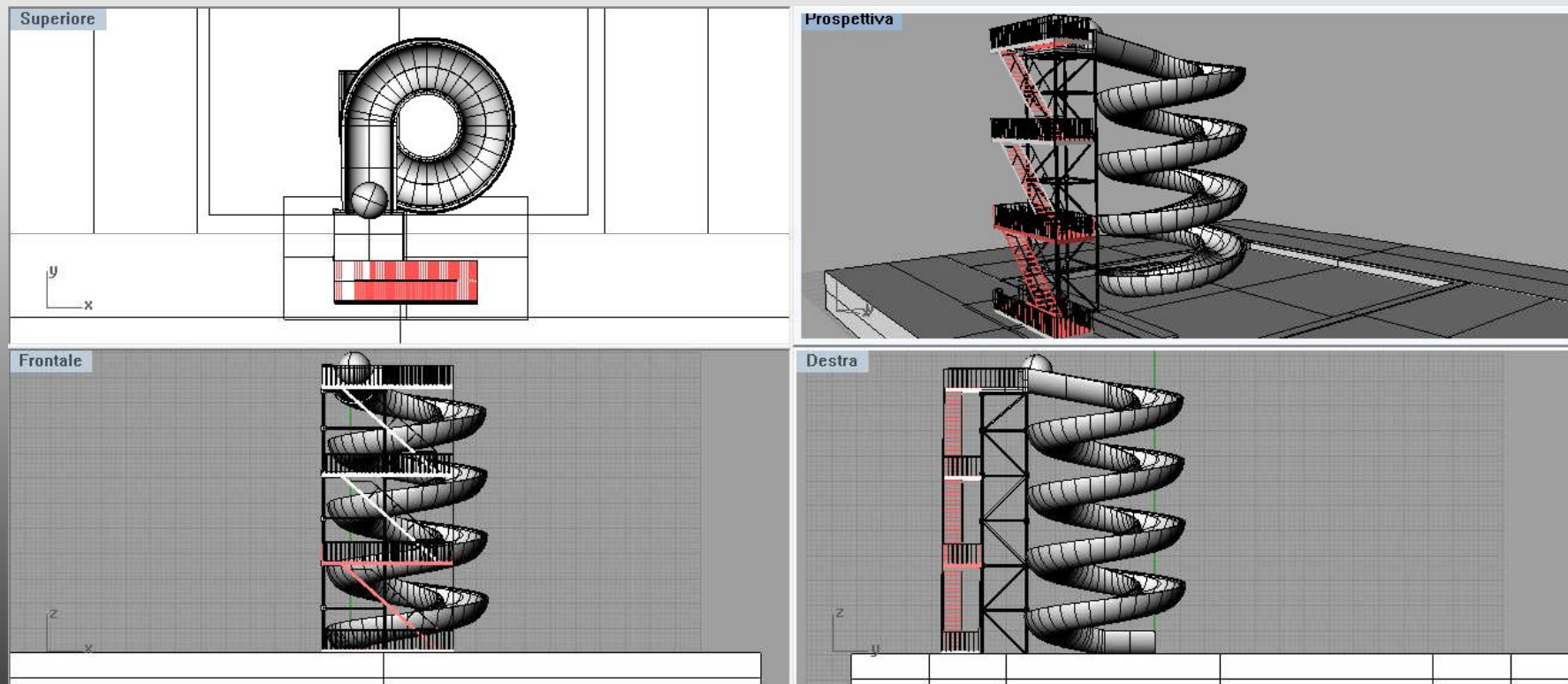
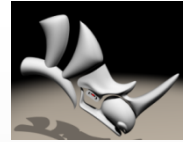

Paglialonga Matteo – Perrone Davide – Scardino Simone

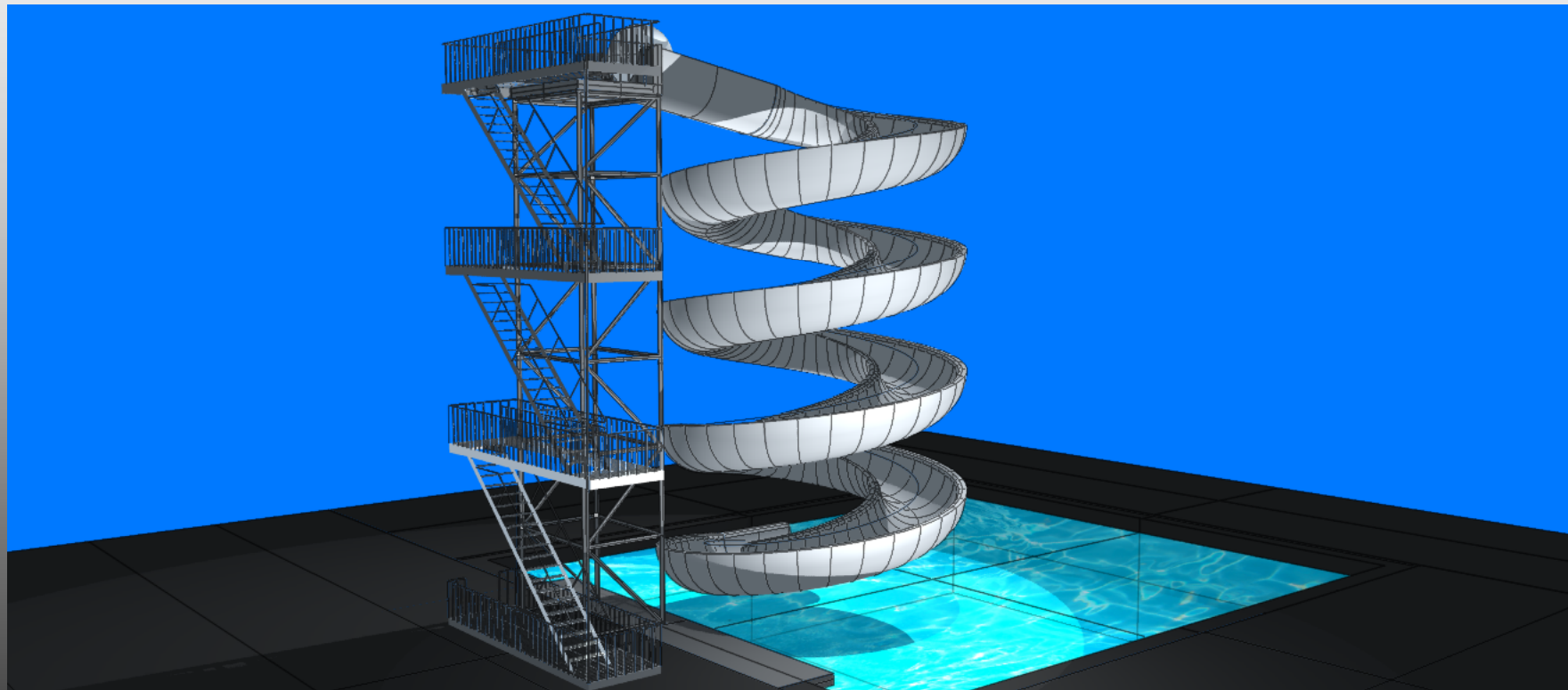
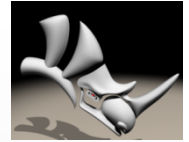

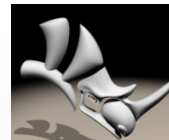

Classe: 4^a B

ANIMAZIONE TRIDIMENSIONALE 12

Anno: 2009 - 2010

Autore: DAVIDE PERRONE
Professore: arch. SERGIO VENTURA

Cattedra di Progettazione Architettonica
Dipartimento di Architettura e Arredo
LICEO ARTISTICO STATALE "Vincenzo Ciardo" - Lecce

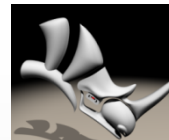

Arrivederci all'anno prossimo
e...bravi ragazzi!!!